MARYLAND FOOTBALL 1979

UPUR I 11.018

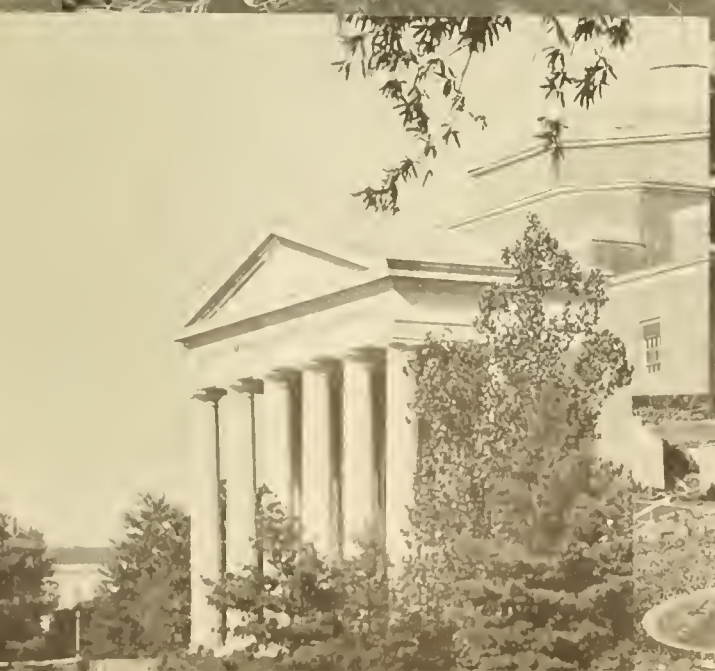

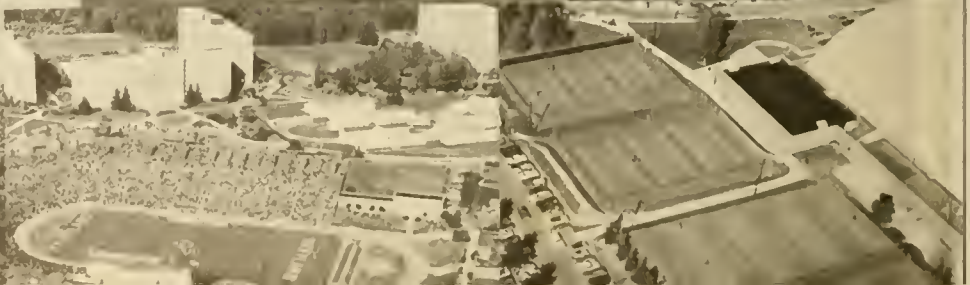

Contents

ALL-ACADEMIC 63
ALL-AMERICANS 44
ALL-CONFERENCE 45
ASSISTANT COACHES 8
ATHLETIC DEPT. DIRECTORY 3
ATHLETIC DIRECTOR — CARL JAMES 5
AWARDS — National ..... Inside Back Cover
1978 43
Maryland 43
Coaches 61
BASKETBALL (1979-80) .....
CLAIBORNE ERA 11
COACHES 1892-1979 48
FACTS ABOUT MARYLAND 3
HEAD COACH JERRY CLAIBORNE 6
LETTERMEN — All Time 56
MOTELS - TRANSPORTATION 4
NOTES ON TERPS 65
OPPONENTS 1979 28
PLAYER PROFILES 13
PLAYERS PICTURES 38
PRONUNCIATION GUIDE 37
RADIO - TV SCHEDULE 27
RECORDS 49
REVIEW OF 1978 40
ROSTER-ALPHABETICAL-NUMERICAL 36
STATISTICS FOR 1978 41
SIGNEES FOR 1979 24
WEIGHT TRAINING PROGRAM 35

MARYLAND FOOTBALL 1979: Printed by University Printing Department — Henry Kuhn, Manager.

The Athletic Department wishes to express their sincere and grateful thanks to these University Printing Dept. employees for their untiring work and efforts in publishing the Football Book.

Ray Leber, Supervisor; Bill Rolf, Supervisor; Rusty Jones and Bill Robertson, Linotype Operators. Richard Douglas, Compositor; Ron Leonard and Joe McDanald, Photolithographers; Dick Gregory and Lee Tyson, Pressmen; Ron Pusak, Folder Operator.

To The News Media

We hope the 1978 edition of Maryland football will be helpful as you cover Jerry Claiborne's Terrapins this fall. With this book goes an invitation to visit us as often as possible. Our offices are located in Cole Field House, room 1145.

We will have several telephones available for telecopier use in the Byrd Stadium Press Box. However if you wish exclusive use of a telephone please order it through your local office and we will have it installed at your seat.

Only accredited photographers on assignment and game personnel are permitted on the sidelines. All sideline photographers must check in and pick up an arm-band before going to the field. The arm-bands are available at the west end of the working press section on the second floor of the press box.

Please advise when your order is placed for credentials if you will be transmitting copy from the press box and if you will have equipment with you. The Sports Information Office will have two telecopiers available for use with all copy sent according to deadlines.

Personnel from the Sports Information Office will send your copy and we will be in the press box until all copy has been transmitted.

A play-by-play, halftime and final statistics, scoring summaries and brief post-game comments from the coaches will be provided the working press at all home games.

For additional information and special requests please address all correspondence to the following address for quickest delivery.

Sports Information Office
Box 295
College Park, Maryland 20740

SPORTS INFORMATION DIRECTOR

Jack Zane (Maryland '60)

OFFICE: (301) 864-4076
HOME: (301) 322-3265

ASSISTANT SID

Patti Wessel Flynn (Maryland '77)

OFFICE: (301) 454-2123
HOME: (301) 474-8665

The University of Maryland actively subscribes to a policy of equal educational and employment opportunity. The University of Maryland is required by Title IX of the Education Amendments of 1972 not to discriminate on the basis of sex in admission, treatment of students, or employment.

1979 SCHEDULE

DATE		OPPONENT	TIME
Sept.			
8		Villanova	1:30
15	at	Clemson	3:20
22		Mississippi State	1:30
29	at	Kentucky	1:30
Oct.			
6		Penn State	1:30
13	at	N.C. State	1:00
20	at	Wake Forest	1:30
27	at	Duke	1:30
Nov.			
3		North Carolina	1:30
17		Louisville	1:30
24		Virginia	1:30

SPECIAL DAYS — BYRD STADIUM

VILLANOVA	— Youth Day
MISSISSIPPI STATE	— Band Day
PENN STATE	— Parents Day
NORTH CAROLINA	— Homecoming

DATE		OPPONENT	SCORE	ATT.
Sept.				
9		Tulane	31-7	31,458
16	at	Louisville	24-17	36,142
23	at	North Carolina	21-20	48,000
30		Kentucky	20-3	42,873
Oct.				
7		N.C. State	31-7	45,319
14	at	Syracuse	24-9	15,709
21		Wake Forest	39-0	43,119
28	at	Duke	27-0	23,600
Nov.				
4	at	Penn State	3-27	78,019
11	at	Virginia	17-7	19,874
18		Clemson	24-28	51,376

SUN BOWL — EL PASO, TEXAS

Dec.				
23		Texas	0-42	33,122

THE FOOTBALL STAFF

HEAD COACH ..... Jerry Claiborne (864-4384)

ASSISTANT COACHES

(454-2123 or 2128 — 454-4066, 4067 or 4068)

LINEBACKERS ..... John Devlin
QUARTERBACKS ..... Jerry Eisaman
DEF. GUARDS ..... George Foussekis
OFFENSIVE SETBACKS ..... Thomas Groom
OFFENSIVE LINE ..... John "Jake" Hallum
RECEIVERS ..... Morgan Hout
OFFENSIVE LINE & KICKERS ..... Dick Redding
DEF. TACKLES ..... Gib Romaine
DEF. ENDS ..... Rod Sharpless
DEF. SECONDARY ..... Terry Strock

SECRETARIES

Cerne Redd
Linda Kubany

TERP NOTES

OFFENSIVE FORMATION ..... Multiple EYE
DEFENSIVE FORMATION ..... Wide Tackle Six
LETTERMEN RETURNING 33
LETTERMEN LOST 19

THE LETTERMEN

OFFENSE (16) ( ) Denotes Number Letters Earned

SE Gary Ellis
QT Scott Collins (2) Scott Fanz
QG Paul Glamp (2)
C Bruce Byrom (2) Chris Grey
SG Kervin Wyatt (3) Richard Cummins
ST Larry Stewart (2) Phil Livingston
TE Eric Sievers (3) Tom Burgess (2)
QB Mike Tice
FB Rick Fasano
TB Charlie Wysocki
WB Jan Carinci

DEFENSE (15)

LE Jimmy Shaffer (3) Brad Senft
LT Ed Gall (2) Jerry Rogers
LG Mike Carney
RG Marlin Van Horn (2)
RT Todd Benson
RE Pete Glamp
LLB Darnell Dailey
RLB Brian Matera (2)
LHB Lloyd Burruss (3) Sam Johnson
RHB Steve Trimble
SAF Ralph Lary (2) John Baldante

SPECIALIST (2)

Punter — Placekicker Dale Castro
Punter — Holds for Placements John Papuchis

Facts About Maryland

LOCATION ..... College Park, Md. 20740

ATHLETIC DEPT. ..... Cole Field House

PRESIDENT ..... Dr. John S. Toll

CHANCELLOR ..... Dr. Robert L. Gluckstern

FOUNDED:

1807 as College of Medicine of Maryland
1812 changed name to University of Maryland
1920 merged with Maryland Agricultural College

ENROLLMENT: (Spring 1979)

12,096 undergraduate men — full time
10,411 undergraduate women — full time
2,570 undergraduate men — part time
2,566 undergraduate women — part time
2,168 graduate students — men
2,380 graduate students — women
22,570 undergraduate students — full time
34,741 total students on College Park Campus

ATHLETIC DIRECTOR ..... Carl C. James

FACULTY CHAIRMAN-
ATHLETICS ..... Dr. Charles Taff

CONFERENCE ..... Atlantic Coast

FOOTBALL STADIUM ..... Byrd (45,000)

NICKNAME ..... Terrapins (Terps)

COLORS ..... Red and White, Black and Gold
(The colors of the State Flag)

GAME UNIFORMS ..... Red and White

TEAM PHYSICIAN ..... Dr. Stanford A. Lavine

TRAINER ..... John J. Bush

ASSISTANT TRAINERS ..... Jim Weir
Sandra Worth

VARSITY SPORTS (Men 13)

Baseball, Basketball, Cross-Country, Fencing, Football, Golf, Indoor Track, Lacrosse, Soccer, Swimming, Tennis, Track and Field, Wrestling.

(Women 10)

Basketball, Field Hockey, Cross-Country, Gymnastics, Indoor Track, Lacrosse, Swimming, Tennis, Track and Field, Volleyball.

Athletic Department

STAFF

Mailing Address: Box 295
College Park, Maryland
20740

Telephone: AREA CODE (301)

ADMINISTRATION

	OFFICE	HOME
Athletic Director — Carl C. James	454-4705	Unlisted
Assistant AD — William "Spider" Fry	454-4706	434-3784
Assistant AD — Frank Gray	454-2641	262-4590
Assistant AD — Christine J. Weller	454-5854	Unlisted
Assistant to AD — Bob Wall	454-3332	474-4077
Gothard Lane	454-4067	(301) 535-0852
Business Manager — Dick Dull	454-2121	Unlisted
Faculty Chairman — Dr. Charles A. Taff	454-2403	277-3460
Ticket Manager — Deborah Russell	454-2121	439-1118
Educational Foundation — Col. Tom Fields	454-4562	277-5594
M Club — Al Heagy	454-5158	345-3957
Director of Golf Course — Frank Cronin	454-2131	277-0794
Band Director — John Wakefield	454-2501	459-6692

COACHES — MEN

Baseball — Jack Jackson	454-4041	Unlisted
Basketball — Charles G. Driesell	454-2126	Unlisted
Cross Countrly — Stan Pitts	454-4816	(717) 794-2918
Fencing — Mike Dowhower	454-3286	345-3344
Football — Jerry Claiborne	454-2125	779-4659
Golf — Randy Hoffman	454-2131	Unlisted
Lacrosse — Bud Beardmore	454-4328	(301) 544-2270
Soccer — Jim Dietsch	454-5212	Unlisted
Swimming — Charles Hoffman	454-2756	431-1170
Tennis — Doyle Royal	454-4136	530-1941
Track — Frank Costello	454-4816	445-1786
Wrestling — John McHugh	454-2652	530-1553

COACHES — WOMEN

Basketball — Christine J. Weller	454-5854	Unlisted
Cross Country — Stan Pitts	454-6685	(717) 794-2918
Field Hockey — Suzanne J. Tyler	454-3076	345-7469
Gymnastice — Bob Nelligan	454-5854	
Lacrosse — Suzanne J. Tyler	454-3076	345-7469
Swimming — Lisa M. Papa	454-5939	474-4667
Tennis — Sylvia Feldman	454-5854	384-5544
Track — Stan Pitts	454-6685	(717) 794-2918
Volleyball — Barbara Drum	454-3090	345-8710

STAFF

Trainer — John J. Bush	454-4819	345-3636
Assistant Trainers — Jim Weir	454-2758	431-6991
Sandra Worth	454-5854	445-1258
Rod Martin	454-2758	474-7269
Equipment Manager — Ron Fulton	454-4817	
Jack Gable	454-4817	593-0304
Don Cressinger	454-2127	
Stadium and Grounds — Lindy Kehoe	454-2822	384-6572
Bud Apple	454-2825	454-5122

SPORTS INFORMATION OFFICE

Director — Jack Zane	864-4076	322-3265
Assistant — Patti Flynn	454-2123	474-8665
Secretary — Therese Ryan	454-2123	
Student Assistant — Steve Whelton	454-2123	

HOTELS AND MOTELS IN THE COLLEGE PARK AREA

All Motels listed are within 10 miles of Byrd Stadium and Cole Field House, or on the Beltway.

CENTER OF ADULT EDUCATION
University of Maryland
College Park, Md.
Tel. 301—779-5100

BETHESDA MARRIOTT HOTEL
I-495 & I-270
Bethesda, Maryland
Tel. 301—897-9400

HAMPSHIRE MOTOR INN
7411 New Hampshire
Langley Park, Md.
Tel. 301-439-3000

HOLIDAY INN
Capitol Beltway Motel
10000 Baltimore Blvd.
College Park, Md.
Tel. 301—345-6700

HOLIDAY INN MOTEL
9137 Baltimore Blvd.
College Park, Md.
Tel. 301—345-5000

HOWARD JOHNSON'S
Balt.-Wash. Pkwy.
Cheverly, Md.
Tel. 301—779-7700

INTERSTATE INN OF COLLEGE PARK
8601 Baltimore Blvd.
College Park, Md.
Tel. 301—474-2939

QUALITY INN
7200 Baltimore Ave.
Tel. 301—864-5820

RAMADA INN
5910 Princess Garden Pkwy.
Lanham, Md.
Tel. 800—238-5800

ROYAL PINES MOTEL
(Best Western)
9133 Baltimore Blvd.
College Park. Md.
Tel. 301—345-4900

SHERATON-NORTHEAST
8500 Annapolis Rd.
New Carrollton. Md.
Tel. 301—459-6700

SHERATON-NORTHWEST
8727 Colesville Rd.
Silver Spring, Md.
Tel. 301—589-5200

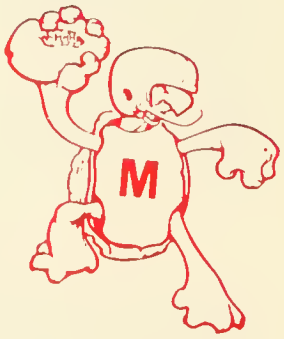

LOCAL TRANSPORTATION IN COLLEGE PARK

Yellow-Blue Bird Cab — 864-7700

Union Cab — 779-4500.

AIRPORT TRANSPORTATION TO COLLEGE PARK

From: *National Airport* — Cabs, $12.00 with a 50 cent charge for each additional person going to the same place.

Dulles Airport — Cabs, $27.00 with a 50 cent charge for each additional person going to the same place.

Baltimore-Washington International — Cabs $14 or $16 on the Meter with NO additional Charge for additional passengers.

— Airport Limousine Service: $8.00 single or $12.00, two to five people, with drop at your Motel.

TERRAPIN HEADQUARTERS (Travel Plans)

All Flights via Piedmont Charter Baltimore - Washington International

CLEMSON (Sept. 15)
Holiday Inn of Clemson
(803) 654-4450
Arrive Greenville/Spartanburg
5:25 P.M. Sept. 14

KENTUCKY (Sept. 29)
Holiday Inn
I-75 & Newton Pike
(606) 233-0512
Arrive Lexington
8:10 P.M. Sept. 28

NORTH CAROLINA STATE (Oct. 13)
Governors Inn
Research Triangle Park
(919) 549-8631
Arrice Raleigh/Durham
8:00 P.M. Oct. 12

WAKE FOREST (Oct. 20)
Holiday Inn/Pilot Mountain
(919) 368-2237
Arrive Winston-Salem
8:00 P.M. Oct. 19

DUKE (Oct. 27)
Governors Inn
Research Triangle Park
(919) 549-8631
Arrive Raleigh/Durham
8:00 P.M. Oct. 26

INTERVIEWS

PLAYERS: It is requested that all player interviews be arranged through the sports information office. We will make every attempt to have the players call you at a designated time or be available for an interview on campus. Please make request at least a day in advance so we can arrange with the athletes at practice. On many class days it is impossible to get in touch with them until they show up for practice.

HOME GAMES: Coach Claiborne will meet the media in the Team Meeting room on first floor of football building about 10 minutes after game. Key players will also be available in this area following Coach Claiborne.

TUESDAY PRESS LUNCHEON: Coach Claiborne and Athletic Department officials will attend a weekly luncheon each Tuesday during the season beginning September 4 at the Center of Adult Education on Campus. Coach Claiborne will be available there from 11:45 to 1:15 or upon completion of the interviews. TV and Radio interviews will be accomodated prior to and following the luncheon as requested. NOTE: For those requesting Tuesday player interviews if classes do not conflict we will have them available in the sports information office at 1:30 P.M.

CARL JAMES
DIRECTOR OF ATHLETICS

Carl C. James, as Director of Athletics, is the chief administrator of one of the most successful departments of intercollegiate athletics in the nation. The department, as a self-sustaining division of the University of Maryland serves the College Park Campus as one of the few in the nation not operating at a deficit.

He administers a program that includes 23 sports for men and women with a staff of over 100 and a budget of over $3 million.

James came to Maryland as a nationally known administrator having served as the Director of Athletics at Duke University and as the Executive Director of the New Orleans Mid-Winter Sports Association that includes the Sugar Bowl among its many activities.

He has served 21 years as an administrator in intercollegiate athletics, and has a business background as well as serving as District Sales Manager for Roadway Express, as a Sales Representative with Atlantic Refining Company and on special assignment with Bryan-Cooper Oil Company.

He is a native of Raleigh, North Carolina where he had an outstanding high school career at Needham Broughton High playing football, basketball and track.

He earned seven varsity letters at Duke with three in Football '49, '50 and '51 and four in Track. In 1951 he was considered one of the top linemen in the south although handicapped by a knee injury.

James played his football at Duke under Wallace Wade and Bill Murray and joined the staff there in 1954 as an assistant to the Athletic Director. He was also the Blue Devils chief recruiter. All-Americans he recruited included such as Mike McGee, Mike Curtis, Tee Moorman, Art Gregory, Jay Wilkinson and Bob Matheson.

In 1966 he joined Roadway Express, Inc. of Akron, Ohio, as the distrct sales manager with his office in Kernersville, North Carolina.

In 1969 he returned to Duke as Associate Athletic Director and took over the department in 1972 upon the retirement of E. M. Cameron.

He joined the Mid-Winter Sports Association in 1977 and took over at Maryland in 1978 upon the retirement of Jim Kehoe.

He has been active in the Fellowship of Christian Athletes, has served as Chairman of several ACC committees and on numerous NCAA Committees. He is a member of the National Football Foundation Hall of Fame.

While at Duke he was elected to membership in Omicron Delta Kappa honorary leadership fraternity and was a member of Phi Delta Theta social fraternity.

He is married to the former Marjorie Anne Pettit, also a Duke graduate. They have two daughters Susan and Sally.

JERRY CLAIBORNE
Head Football Coach

Jerry Claiborne's 17 year record as the Head Coach of a Major college football team, 119-62-4, ranks him among the nation's top coaches. His seven year record at the University of Maryland is especially impressive, 58-23-2, with a winning percentage of .711.

He has not only captivated the College Park Community but has earned a national reputation as one on the top men in his profession. His teams have visited six consecutive bowls, from Jacksonville, Florida to El Paso, Texas, and he has participated in coaching activities from Ramstein, Germany to Tokyo, Japan. He is a firm believer in the benefits derived from intercollegiate football and devotes many off-season hours to furthering the interests of football.

During his ten years at Virginia Tech he served on the staff of the Blue-Gray and Coaches All-American game. Since joining the Terrapins he has served on the staff of the Coaches All-American game, the East-West Shrine game, and the Hula Bowl and as the Head Coach in the East-West Shrine game and the Japan Bowl in Tokyo. He has conducted clinics in Europe (Ramstein, German and Alconbury, England, for the USAF, participated in the NCAA College Football Press Day and the 1977 NCAA College Football preview in Kansas City.

He has contributed his support to many charity drives, serving as the Chairman of the Prince George's County Cancer Crusade and as the State Chairman of the Cancer Crusade while at Virginia Tech.

He serves on the United Press International Board of Coaches and the American Football Coaches Rules Committee among his many, off the field, duties and devotes considerable time to each of these activities. He is an active member of the Fellowship of Christian Athletes and has served as a Deacon in the Baptist Church.

How he finds time to participate in so many activities is a tribute to his organizational and motivational ability.

His time is budgeted to include everything from his travel to a few minutes relaxation playing tennis with several faculty members during his lunch hour one day a week.

When Claiborne arrived in College Park in 1972 he was taking over a football program that had suffered through five head coaches in 16 years with a combined record of 60-100-1. The last bowl visit by a Maryland team had been the 1955 team that met Oklahoma in the Orange Bowl. In just seven years Claiborne has recorder a 58-23-2 record, with three Atlantic Coast Conference Championships and six consecutive bowl visits. The bowl visits and wire service polls indicate the national interest in the Maryland program and attendance figures indicate the local interest. The 1971 team averaged 15,679 for six games in Byrd Stadium while the 1978 team averaged 42,829 for five home games.

Claiborne's first Maryland game was in Raleigh, North Carolina in 1972 and the Terps were suffering with a six game losing streak in the league. The game ended in a 24-24 tie but the Terps picked up their first conference victory four weeks later with Maryland's first league shutout in seven years and went on to a 5-5-1 season.

His second conference shutout came in 1973 and began a league record 21 consecutive conference victories. In seven years his Terrapins have won 33 league games with only six losses and the tie while outscoring the opposition 1107 to 422 and 12 shutouts among the 40 games.

In 1973 another Claiborne joined the Maryland Football Program, as a non-scholarship player. Jonathan, the coach's son earned his scholarship the hard way, excelling for the junior varsity. At 5-foot 10 and 170 pounds he was the starting safety for Maryland's Cotton Bowl team of '76 and the Hall of Fame Classic team of '77. He was an ACC Honor Roll Student each year he was at Maryland and graduated with a double major in Accounting and History. He is now attending the Duke University Law School. During the 1976-77 school year he recorded a perfect 4.0 average in the classroom and was named to the SKOAL/Happy Days Academic All-American Football team.

Jonathan was also the recipient of the National Football and Hall of Fame Scholarship and received a $1,500 NCAA Scholar Athlete Award.

Coach Claiborne also developed two other Academic All-Americans with Kim Hoover honored in 1975 and Joe Muffler in both 1977 and '78.

Claiborne is a strong advocate of recognition for his athletes. Prior to his arrival the Terps had five All-ACC players in seven years and since then have had 31 named to the all-league in his seven years, including seven on the 1976 team.

The last Maryland All-American had been Gary Collins as a first team selection in 1961 but Claiborne has developed Paul Vellano, Randy White, Joe Campbell and Steve Mike-Mayer as first team selections with Louis Carter, Ed Fulton, and Mark Manges as second team selections. Steve Atkins and Charles Johnson have picked up third team honors.

Randy White also picked up such honors as the ACC Player of the Year, Outland Trophy, Lombardi Trophy, UPI Lineman of the Year and had his jersey number 94 retired by the University.

The many accomplishments of Claiborne since his arrival at Maryland are listed on the following pages under "The Claiborne Era".

As an athlete Claiborne earned considerable recognition himself. He was named the "Outstanding Senior" on the University of Kentucky's 1949 team that went on to the Orange Bowl, while playing as a defensive

back for Paul Bryant. During his senior year the defensive secondary at Kentucky established and still holds the NCAA record for pass interception returns.

In addition he was held in high esteem academically, elected into several honorary leadership-scholarship organizations including Lamp and Cross and Omicron Delta Kappa. He was selected the "Outstanding Senior" in the College of Education and graduated from Kentucky with "High Distinction" accumulating a 2.7 out of a possible 3.9 grade point average. In 1968 he was elected to the University of Kentucky Hall of Fame.

During his athletic career the most popular dress of youngsters in Hopkinsville, Kentucky was a football jersey with Claiborne's 88 on it. Many youngsters even painted the number on their TEE shirts when the jerseys were not available.

Claiborne began his teaching career at Augusta Military Academy as Head Football Coach and Basketball Coach. The first year his basketball team won the State Prep Championship and the second year his football team won the state title.

After two years at the Academy he returned to his Alma Mater as assistant coach with Paul Bryant. Two years later Coach Bryant moved to Texas A & M and Claiborne went with him as defensive coordinator. In two years Texas A & M was the Southwestern Conference Champions and Coach Claiborne's defense led the league.

In 1957 Coach Claiborne joined the Missouri coaching staff with Frank Broyles. Once again Claiborne was the defensive coordinator. However his stay in Missouri was short-liver as the next year found Coach Bryant accepting the Head Coaching position at Alabama and Claiborne returned to Bryant's staff as the assistant head coach in charge of the defense.

In two of the next three years the Alabama teams were among the best in the country defensively as they played in both the Liberty and Bluebonnet Bowls.

With such immediate success being the pattern of Claiborne's coaching career he was selected as the Head Football Coach at Virginia Polytechnic Institute. In three short years Virginia Tech won the first Southern Conference Championship in the history of the school. In 1966 and 1968 Claiborne's Virginia Tech teams played in the Liberty Bowl.

In 1963 he was selected as the Southern Conference "Coach of the Year". In 1966 he was selected as the District III "Coach of the Year". His overall record of 61-39-2 at VPI ranked him among the top 25 coaches in the United States and he has continued to move up on the list since his arrival at Maryland.

Mrs. Claiborne, the former Fay Hooks of Hopkinsville, is also a University of Kentucky graduate. The Claibornes have two sons David and Jonathan and two daughters Katie and Eileen.

Claiborne was born on August 26, 1928.

THE MARYLAND COACHING STAFF: (From Left) "Jake" Hallum, John Devlin, Head Coach Jerry Claiborne, Dick Redding, Jerry Eisaman (Back Row) Terry Strock, Gib Romaine, Tom Groom, Morgan Hout, Rod Sharpless, George Foussekis.

John Devlin (West Chester '59)
Linebackers

Coach Devlin was honored this past spring by West Chester State College with a "Distinguished Alumnus Award" the first athlete to receive the honor and he certainly has been a credit to his Alma Mater.

He works with the group that Coach Claiborne has often mentioned as the key to the success of the wide tackle six defense.

Devlin has developed some of the best over the years and last year Neal Olkewicz established a Maryland record for tackles in a season with 188 and blocked a Clemson punt in the final game of the season that resulted in a Maryland touchdown.

Brad Carr was the leading tackler on the Cotton Bowl team with 157. Kevin Benson led the Gator Bowl team with 149 and Harry Walters set a Maryland record with 173 on the 1974 Liberty Bowl team. All three achieved All-ACC honors and Honorable Mention All-American honors with Carr picking up 106 of a possible 110 votes in the balloting for all-league honors as a junior. Walters is now an established star in the Canadian Football League.

Devlin joined the Terps in 1973, replacing Bobby Ross who assumed the head coaching duties at The Citadel. He served with Coach Claiborne at Virginia Tech from 1966 through 1970 and was the defensive line coach at Florida State for two years before joining Claiborne at Maryland.

The native of Norristown, Pennsylvania began his football career at St. Matthews High in nearby Conshohocken and went on to West Chester State College.

While at West Chester he achieved all-conference honors as a tackle and was also the weight man on the track team. His 1958 team at West Chester was called the best ever coached by Glenn Killinger, the Rams coach for 25 years.

Devlin began his coaching career at Waynesboro High and then coached the Fourth Army team while serving in Germany. He joined Paul Dietzel at West Point for three years before moving to Virginia Tech.

He was born in Norristown on April 12, 1937. While

in Germany he married the former Irma Kleemann of Regensburg, Germany. They have four children, John III, Elizabeth, William and Michael.

Devlin is seldom seen on a Saturday afternoon except when rushing to the locker room at halftime. He spends the game in the press box calling the defensive signals for the team that ranked as the Nation's second best in total defense in 1976.

Jerry Eisaman (Kentucky '60)
Quarterbacks

Coach Eisaman opened the 1978 season without a letterman at quarterback and the Terps behind Tim O'Hare went on to a 9-3 record and the Sun Bowl. The Terps were second in the ACC in passing, and scoring and third in total offense.

This fall Eisaman has Mike Tice as a letterman candidate but Tice suffered a shoulder separation in the spring game. However he is expected to be in peak condition this fall and along with Bob Milkovich gives Eisaman two fine candidates as starters.

Eisaman's quarterbacks led the league in passing in 1974 and 1977 and three are in the professional ranks. Bob Avellini has started with the Chicago Bears. Larry Dick is in Canada with the Saskatchewan Roughriders and Mark Manges is with the St. Louis Cardinals in the NFL.

His quarterbacks have averaged 153.6 yards a game passing over the last seven years and the passing game alone has accounted for 43 percent of the Maryland offense.

While at Kentucky Eisaman was recognized as the All-SEC Sophomore Quarterback and was selected Co-Captain his senior year. He also played in the Blue-Gray All-Star game.

Academically he received the Sam Huey award for the highest scholastic standing among the members of the football team for four years, and was a member of the Scabbard and Blade Society.

While an officer in the Army he coached the First Cavalry Division to the Far East Championship and also coached the Fort Knox Tankers. From there he spent three years at Seneca High in Louisville, Kentucky before joining Coach Claiborne at Virginia Tech in 1966, coaching the offensive backs for three years. He served as the offensive coordinator at the University of Cincinnati for thre years before rejoining Claiborne at Maryland.

Eisaman also spends his afternoons in the press box calling the offensive plays for the Terp quarterbacks. Coach Eisaman is a 42 year old bachelor.

George Foussekis (Virginia Tech '68)
Defensive Guards

Coach Foussekis achieved All-American recognition for three years while playing for Coach Claiborne at Virginia Tech and has developed a All-American at Maryland in Paul Vellano, a first team selection by the American Football Coaches Association in 1973.

He has also had Paul Divito, Larry Seder, Ted Klaube and Bruce Palmer on the wire service honorable mention lists. His All-ACC guards include Vellano twice, Divito, Seder, Klaube and Palmer.

Foussekis coaches with the same fervor that made him an All-American and is just as successful.

Dave Visaggio, one of his guards, won the ACC's Brian Piccolo Award in '74 and Ernie Salley earned three letters at guard before moving to tackle as a senior. His guards recorded a dozen quarterback sacks in 1977 and had 14 in each of the two previous seasons.

Last fall they chipped in with 28 including a team record 13 by Palmer and 11 by Marlin Van Horn the leader of the defensive line this fall.

Coach Foussekis has been especially effective recruiting in his native state of Virginia. His recruits have included Walter White, a tight end from Charlottesville, now with Kansas City and Steve Atkins, the Terps all-time ground gainer now with Green Bay. Lloyd Burruss, also of Charlottesville, the Terps All-American candidate is another of his prize recruits.

As a player he was a member of the Gobblers 1966 Liberty Bowl team and signed with the Denver Broncos in 1968. He returned to Virginia Tech with Coach Claiborne in 1969 and worked with the defensive line there for two years. In 1971 he served as the defensive coordinator at William & Mary and rejoined Coach Claiborne when he assumed the head coaching duties at Maryland.

Coach Foussekis is a graduate of Lane High in Charlottesville, Virginia where he captained the football, basketball and baseball teams. He was named the Most Valuable Player in all three sports. His 1963 football team at Lane High won the state championship and he was named first team All-State.

The 33 year old bachelor was born on April 28, 1946.

Thomas Groom (Virginia Tech '67)
Offensive Setbacks

Coach Groom has produced Maryland's all-time ground gainers in Steve Atkins and Louis Carter. Atkins ran for 1,261 last fall breaking Carter's mark of 991 yards in a season, and his career marks for yards gained rushing and touchdowns scored surpassed those established by Carter.

Atkins joins Green Bay this fall and Carter has moved from Tampa to Washington to join the Redskins.

Atkins and Maddox gave the Terps a pair of strong tailbacks and Groom is now preparing Sophomore Charlie Wysocki to take over.

Carter was a second team All-American selection by the Football News and the Most Valuable Player in the Coaches All-American game in Lubbock, Texas. Tim Wilson another Groom product was the second leading ground gainer for Houston last fall in the NFL.

Groom's backs scored 21 touchdowns rushing in 1976, added 27 in '77 and 21 last fall.

Groom played his collegiate football for Jerry Claiborne at Virginia Tech where he was a three year letterman and as a fullback captained the 1966 Liberty Bowl team. He also captained the undefeated 1963 State Championship team at Charleston Catholic in Charleston, West Virginia.

Following graduation from Tech he remained as a graduate assistant until entering the Army as a Commissioned 2nd Lt. He served as an assistant coach at the USMA Prep School at Fort Belvoir, Virginia in 1968 and in 1969 transferred to West Point as an assistant coach under Tom Cahill.

In 1971 he served as a graduate assistant under Head Coach Eddie Crowder at Colorado. He moved to Maryland with Coach Claiborne.

He is married to the former Sharon Dalton and they have two children Thomas and Gina.

John "Jake" Hallum (Newberry '61)
Offensive Line

Coach Hallum opened the 1978 season with 10 lettermen in the offensive line and seven of those return for '79. This fall Hallum starts the season with 11 lettermen as four more picked up their first letter last fall. Coach Claiborne has labeled this the best offensive line for the Terps since the 1976 line that led Maryland to the Cotton Bowl and sent four of five starters to the NFL.

Hallum has developed ALL-ACC linemen in Stan Rogers, Marion Koprowski, Ed Fulton and Tom Schick. Center Mike Simon played in the Hula Bowl last winter. Rogers, Fulton and Schick were on the wire services All-American lists.

Coach Hallum played four years of collegiate football at Newberry, receiving his B.S. degree in 1960. He received his Master's from Murray State in 1965.

He began his coaching career at Pickens High in South Carolina as assistant coach in football and basketball and head baseball coach. In 1962 he moved to Hopkinsville High in Kentucky, again as an assistant in football and basketball and head baseball coach.

He then moved to Paul G. Blazer high in 1966 as head football and track coach, recording a three year record of 20-6-0 in football. His 1966 football team captured the District Championship and in 1967 won the State title. His track team placed third in the State in 1967.

Coach Hallum was named the "Outstanding Young Man" for the Ashland and Boyd County area in 1967, the Lexington Herald "Coach of the Year" in 1967 and the Kentucky High School Athletic Association "Coach of the Year."

In February of 1968 he moved to Morehead State University as assistant football coach and in April was named the head football coach and assistant professor. He served in this capacity until moving to Maryland to join Coach Claiborne. He left Morehead with a winning program and a 7-3 record in 1971.

Coach Hallum was born in Liberty, South Carolina on November 2, 1938. His wife Mable is a native of Greenwood, South Carolina. They have two sons, Tod Jacob and Bart Jeffrey.

Morgan Hout (Temple '71)
Offensive Receivers

Coach Hout took over the duties as receivers coach in 1977 and saw his men contribute to the teams leading the ACC in pass offense and scoring. His three top receivers pulled in 76 receptions accounting for 1,200 yards. Last fall his top three receivers had 77 receptions and accounted for 1,062 yards.

Dean Richards accounted for a Maryland record 160 yards on receptions in the Penn State game as a junior and Chuck White caught eight for 126 yards in the Hall of Fame Classic in '77.

Last fall Richards led the team with 35 receptions for 575 yards while Eric Sievers and Jan Carinci each pulled in 21 passes.

Coach Hout came to Maryland as a graduate assistant in the spring of 1974 after having served as a head coach in the high school ranks in the Carolina's for three and a half years.

He started the football program at Harbor Christian School in Columbia, South Carolina as Coach and Athletic Director in 1971 and in his second year had a 6-4 record while also coaching basketball and baseball.

In 1973 he moved to Northside Christian School in Charlotte as Head Football and Basketball coach and recorded a 10-2 football record. Working with the Junior Varsity at Maryland he has coached the defensive backs, defensive ends and linebackers and handled the Scout team when they worked with the varsity.

Coach Hout is a native of Marietta, Georgia where he lettered in football, track and baseball, earning All-State honors in football.

The 31 year old coach is married and he and his wife Brenda have no children.

Dick Redding (Springfield '40)
Offensive Line, Kickers and Junior Varsity

Coach Redding has handled the Junior Varsity, worked with the offensive line and coached the kickers for the Terps. He has also coordinated the scouting program that has been so effective for the Terps. He has concentrated on the use of film for scouting, establishing this preference even before the restrictions on scouting went into effect.

Among his former kickers are Steve Mike-Mayer, Mike Sochko and Ed Loncar with Mike-Mayer named the best placekicker in the first 25 years of the ACC with his selection to the Silver Anniversary team last year.

Prior to joining Coach Claiborne at Maryland he had coached at Virginia Tech for 18 years, including 10 years there with Coach Claiborne.

He began his coaching career at Vermont College where he served as Athletic Director, football, basketball, baseball and track coach.

He entered the Navy in 1941 as an aviator and in 1947 resumed his coaching career at Davidson College as assistant football and head swimming coach.

He is a member of Sigma Delta Pso Honorary Fraternity and the National Football Coaches Association.

Coach Redding captained the football, basketball and track teams at Springfield College. He played in the 1940 basketball tournament as Springfield won the New England Championship.

He was born in Auburn, Maine on July 23, 1918 and is a graduate of Langley High in Pittsburgh, Pennsylvania. He married the former Elva Hedly and they have a son Dick.

Gib Romaine (East Stroudsburg '66)
Defensive Tackles

Coach Romaine had an honor in '74 that few coaches ever achieve. He coached the winner of the Outland Trophy, The Lombardi Trophy, the UPI "Lineman of the Year" and the ACC "Player of the Year" in Randy White.

After having White as a two year All-American he came up with another Wilmington, Delaware product as a consensus All-American in Joe Campbell. White was a first round NFL draft choice of the Dallas Comboys while Campbell was a first round choice of the New Orleans Saints.

Last fall Charles Johnson gained the Associated Press and Sporting News All-American lists and will join Green Bay this fall in the NFL.

His defensive tackles had 14 quarterback sacks last fall with Johnson contributing 12.

Coach Romaine was a defensive line coach at Kansas State for three years before joining Coach Claiborne's staff. He had joined the Kansas State staff in 1969 as a graduate asistant working with the freshman team.

He received his Masters in Physical Education from Kansas State in 1970 and served as varsity line coach for three years.

Co-Captain of the 1965 undefeated and third ranked NAIA team at East Stroudsburg, he began his coaching career at Mansfield State in 1967. He served two years as assistant football coach and assistant Dean of Men at Mansfield.

The 33 year old was born in Franklin, New Jersey on May 16, 1944 and attended high school in Port Jarvis, New York where he earned 10 varsity letters before concentrating on football in college. He is a member of the Masonic Lodge and Phi Sigma Kappa Social Fraternity.

Romaine married the former Marcia Seymour, a cheerleader at East Stroudsburg and native of Mansfield, Pennsylvania. She taught school in Mansfield and also in Kansas. They have a son Jonathan.

Rod Sharpless (Maryland '75)
Defensive Ends

Coach Sharpless is another of Jerry Claiborne's former players who returned to coach under his mentor. He joined the staff in the fall of 1977 and works with the defensive ends, the position he played well for the Terps.

He has Jimmy Shaffer returning as a three year letterman but lost Joe Muffler a two time Academic All-American from the other side.

He is an active recruiter for the Terps in his home state of North Carolina.

His defensive ends have contributed 21 quarterback sacks during the past two seasons although they often are serving as outside linebackers and dropping off on pass coverage. They have also contributed four pass interceptions during the two years.

Coach Sharpless, excelled at defensive end in Maryland's wide tackle six defense and the native of Jacksonville, North Carolina had 11 tackles in the backfield for the 1974 Liberty Bowl team. Only Randy White had more. He set opponents back 56 yards with his tackles that year including four quarterback sacks.

Since graduation he has taught Physical Education Recreation and Health at Winningboro High in New Jersey and also served as Assistant Football Coach. As the Track Coach he led Winningboro to the Group IV Sectional Championship, the South Jersey Championship and runner-up for the state title.

Coach Sharpless was born on November 6, 1949 in Jacksonville, North Carolina.

Terry Strock (Virginia Tech '62)
Defensive Secondary

Coach Strock has developed an All-ACC defensive back in six of his seven years at Maryland and has a All-American candidate at the position this fall in Lloyd Burruss.

Bob Smith was an all-league safety for three consecutive years, Jim Brechbiel an all-league halfback and Ken Roy picked up the same honors. Burruss was also a All-ACC halfback last fall.

Smith was on the wire services All-American honorable mention lists for three years with Brechbiel and Roy achieving the same honors. Burruss followed them last fall.

He has five lettermen in the secondary this fall and they contributed nine interceptions last year, scored two touchdowns, and Burruss blocked two field goal attempts.

His 1977 safety Jonathan Claiborne was an Academic All-American selection.

Coach Strock was Co-Captain of Coach Claiborne's first team at Virginia Tech where he received his B.S. degree in Business Administration in 1962. He also played baseball for the Gobblers.

He began his coaching career as an assistant at Colonial Heights High in Virginia and a year later was named head coach at Culpepper, Virginia.

In 1966 he returned to Virginia Tech where he coached the offensive receivers for two years and the defensive backs for three years under Coach Claiborne.

He is a native of Hagerstown, Maryland and 1957 graduate of South Hagerstown High. He was born in Hagerstown on March 12, 1939. Coach Strock married the former Cynthia Fralin and they have two daughters Cheryl Lee and Christi Lynn.

THE CLAIBORNE ERA AT MARYLAND

1972 (5-5-1)
After seven consecutive losing seasons by his predecessors.
Made his debut in ACC with a 24-24 tie against N.C. State in Raleigh (3-2-1) best ACC record since 1962.

1973 (8-4)
First Bowl appearance since 1955 with trip to the Peach Bowl.
8-3 was best regular season record since 1955.
Ended North Carolina's 15 game ACC winning streak 23-3 at Chapel Hill.
Started 21 game ACC winning streak with 37-0 win over Wake Forest.
5-1 ACC record best since 1955.
ACC and District III Coach of the Year.
Two All-Americans in Paul Vellano and Randy White. Maryland's first since 1961.

1974 (8-4)
Maryland's first trip to Bowls in consecutive years with Liberty Bowl invitation.
Maryland's first outright ACC Championship and 6-0 Terps' best ACC record.
Extended ACC winning streak to 10 games.
Coached winner of Outland Trophy, Lombardi Trophy and UPI Lineman of Year in Randy White.
Also ACC Player of Year, in Randy White.
Seven Players received some sort of All-American Recognition.
Terps established 31 Maryland Records and four ACC Records.
Attendance Marks were set for Byrd Stadium (single game, season and per game average).
Claiborne was named The Sporting News National Coach of the Year.
Six players named to All-ACC Team.

1975 (9-2-1)
Maryland's third consecutive Bowl trip with invitation to Gator Bowl.
Second consecutive ACC Championship.
62-14 win over Virginia tied ACC Record of 15 consecutive conference wins.
Terps established 12 Maryland records and seven ACC Records.

Attendance marks were again set for Byrd Stadium (single game, season and per game average). Per game average also league mark.
Claiborne named ACC Coach of Year.
Four Terps named Honorable Mention All-American by Associated Press.
Seven Terps named to All-ACC Team.
Three Terps named to All-ACC Academic Team.
Terps led Nation in Kickoff Return average.
Led ACC in Defense for fourth consecutive year. (Last in league in 1971).

1976 (11-1) Maryland's fourth consecutive Bowl trip with invitation to Coton Bowl.
Third consecutive ACC Championship.
ACC "Coach of Year"—third time in last four years.
Win over Virginia, 28-0, ended season with record 20 consecutive league wins.
Team led ACC in seven of eight major statistical categories.
Led ACC in defense for fifth consecutive year (last in league in 1971).
Ranked among nation's leaders in Total Defense, Rushing Defense and Scoring Defense.
Seven Terps named to All-ACC team.
First team All-American in Joe Campbell.
Seven Terps received some sort of All-American recognition.
Three Terps named to All-Academic team.
Team was not scored on in third quarter during season.
Team ended the season with three consecutive shutouts.
Team did not give up a touchdown on the ground in last 22 quarters.
First Maryland team to ever win 11 games in one season.

1977 (8-4) Defeated Clemson, 21-14, in opener to extend Atlantic Coast Conference record winning streak to 21 games.
Won six of last seven games, losing only to North Carolina, to gain bid to Hall of Fame Classic.
Team led ACC in passing, after having led league in defense the previous five years with Coach Claiborne.
Win over Clemson extended Terps regular season winning streak to 15 games.
Terps won the last three regular season games for the fifth consecutive year to gain their fifth consecutive Bowl bid.
Ted Klaube was named to the All-ACC team.
Five Terps (all on defense) were named to the 1977 ACC All-Academic Football Team. They were Jonathan Claiborne, Chris Ward and Ralph Lary in the secondary, and Joe Muffler along with Kenny Watson on the line.

Jonathan Claiborne became the first Terp to be honored with a National Football Foundation and Hall of Fame Graduate Fellowship, one of 11 to be honored this year with a $1,000 scholarship. He also won a $1,500 Graduate Fellowship from the NCAA as a scholar athlete.

Jonathan Claiborne and Joe Muffler were named to the COSIDA Academic All-American team and Claiborne received the ACC's Jim Tatum Scholar-Athlete Award.

Terps ended the season with a shutout for the third time in the last four years. Claiborne was honored by the Baltimore Quarterback Club at a dinner attended by over 1,000 fans as the "Man of the Year," receiving the Johnny Unitas Trophy for his contribution to football. The Terps defeated Minnesota 17-7 in the First Annual Hall of Fame Classic in Birmingham, Alabama.

1978 (9-3) Won first eight games of season to rank fifth in the nation.

Lost to Clemson 28-24 before 51,376 in Byrd Stadium to finish second in the ACC after being picked to finish fourth in pre-season polls.

Joe Muffller named to the SKOAL/Happy Days Academic All-American team honored at half-time of the Sun Bowl game the only player in uniform as a participant in the Sun Bowl game.

Served as the Head Coach in the East-West Shrine All-Star game.

Had four players named to the All-ACC team. two on the Football News All-American third team and four on the All-American Honorable Mention lists.
Had Charles Johnson and Steve Atkins playing in the East-West Shrine game. and the Senior Bowl All-Star game and, Mike Simon in the Hula Bowl.

Had nine players named to the ACC Honor Roll for 1977-78 and seven were named to the All-ACC Academic Team.
Team received sixth consecutive Bowl bid with selection by Sun Bowl.

Team led ACC in Rushing Defense. and ranked second in Pass Offense. Total Defense. Pass Defense. Scoring Offense and Scoring Defense.

Quarterback Tim O'Hare led the league in passing.
Ran string of consecutive games scored in to 95 before suffering shutout in Sun Bowl. Streak of 95 was third longest in nation at time.

With Sun Bowl selection every player Claiborne has recruited at Maryland has had the opportunity to play in a bowl game.

1979

TERPS

EDWARD "ED" JOSEPH AULISI (63) — Freshman
6-1, 230 (8/3/59) West Orange, New Jersey

Did not play last fall and will still be a freshman for eligibility . . . worked at quick tackle in spring but was injured and missed the spring game . . . bench presses over 370 pounds . . . was a prep school all-american at Seton Hall Prep . . . high school team gave up only six points in 11 games with 10 shutouts and won state championship in '76 and '77 . . . played in north-south all-star game . . . father played at Kansas State and brother is at Penn State . . . born in Newark, New Jersey.

Lloyd Burruss

Jan Carinci

JOHN W. BALDANTE (8) — Senior
6-0, 182 (2/1/58) Colonia, New Jersey

Played on the Hall of Fame Classic team and lettered as a starter on the Sun Bowl team . . . had 57 tackles last fall while recovering two fumbles and intercepting two passes . . . returned the interceptions 19 yards . . . returned in interception 17 yards against Penn State and also had one of the fumble recoveries in the Penn State game . . . had an interception against Wake Forest as sophomore while picking up 10 tackles and one fumble recovery . . . was a quarterback at Colonia High but played defensive back for Maryland junior varsity as a freshman . . . strong tackler bench pressing 325 pounds . . . on Scholastic Coach all-american team in high . . . a government and politics major . . . member of Omicron Delta Kappa National Leadership Honorary Fraternity . . . captained the football team in high where he also ran track and earned a pair of letters in wrestling . . . father played football and baseball at Upsala . . . born in Newark, New Jersey.

JOHN CHRIS BARBIASZ (38) — Sophomore
6-3, 210 (2/19/58) Ware, Massachusetts

Prefers to use Chris . . .was on the Sun Bowl team but did not play and still a sophomore for eligibility . . . injured and missed spring practice . . . a linebacker who came to Maryland from Worcester Academy and Ware High . . . all-New England in both football and basketball in high . . . played for former Terp Mike Stubljar . . . brother Michael played football at West Point . . . captained the Ware high football team . . . on Western Mass. championship team in '74 the team that lost post-season game to Northbridge 20-21 . . . scored winning basket with two seconds left in post-season basketball win in '76, a 51-50 win over St. Michaels . . . born in Cleveland, Tennessee.

TODD FOREST BENSON (68) — Junior
6-2, 225 (6/12/59) Altoona, Pennsylvania

Prefers to use Todd . . . defensive lineman who lettered on Sun Bowl team with 18 tackles and excelled on special teams . . . had one sack for a nine yard loss, caused one fumble, recovered a fumble and knocked down one pass with his pass rush . . . his caused fumble gave the Terps a touchdown on a kickoff against N.C. State . . . all-state at Altoona high where he played tight end, linebacker and defensive end . . . captained the football team in high . . . also wrestler for three years . . . brother Brad played at Penn State . . . also played Golf in high . . . on winning team in Big 33 East-West game . . . born in Altoona.

LESLIE "Les" CARL BORING (74) — Sophomore
6-3, 240 (4/10/59) Richmond, Ohio

Did not play last fall and still has three years eligibility left . . . started at strongside tackle in spring game . . . all-conference in football at Jefferson Union High where he played both offense and defense . . . also a wrestler in high . . . three brothers all involved in sports and one sister . . . captained the football team in high . . . played in the Ohio - West Virginia all-star game in high . . . had a pass interception in his first game as a sophomore in high school . . . born in Steubenville, Ohio.

GURNEST BROWN (99) — Freshman
6-3, 235 (12/15/59) Wilson, North Carolina

Did not play as a freshman and missed spring practice while recovering from injury . . . could move into starting lineup as defensive tackle . . . has excellent quickness and good strength . . . played football and wrestled for three years and was on the track team for two years at Fike High School . . . captained the football team and played in the East-West all-star game . . . born in Wilson.

THOMAS EUGENE BURGESS (87) — Senior
6-5, 225 (9/15/56) Forestville, Maryland

Prefers Tom . . . tight end for two bowl teams the

Hall of Fame Classic and Sun Bowl . . . playing behind Eric Sievers he gives the Terps two of the finest tight ends on the same team . . . caught four passes as a sophomore and eight with one touchdown last fall . . . started the opening game of the "77 season at Clemson and as a freshman in '75 played in his first varsity game against Villanova . . . caught a two point conversion pass against Wake Forest as sophomore and caught a touchdown pass against Kentucky last fall on a halfback option play . . . prep all-american as tight end and kicker for Frank Nietzey at Bishop McNamara where he kicked a 37 yard field goal and extra point in 10-6 win over Anacostia in RFK Stadium Championship game . . . caught 30 passes for 417 yards and punted for 45 yard average in senior year in high . . . seven field goals in high included a 42 yarder . . . born in Washington, D.C.

LLOYD EARL BURRUSS JR. (25) — Senior
6-0, 195 (10/31/57) Charlottesville, Virginia

Three year letterman who has started in three bowl games, the Cotton, Hall of Fame and Sun Bowl . . . The Terps "Big Play Man" . . . blocked a field goal attempt by Minnesota in Hall of Fame Classic and followed with two more blocked field goal attempts last fall . . . blocked one against North Carolina with Tar Heels on Maryland 12 and Terps went on to win 21-20 . . . blocked one against Syracuse on the Maryland 12 and it set up a Terp score as the blocked kick went back 19 yards where Joe Muffler picked it up and advanced it to the Syracuse 11 completing a 77 yard return for the Terps who scored four plays later . . . he returned a punt 56 yards to set up a score against Duke and returned one 47 yards for a touchdown against Tulane . . . had 71 tackles last fall and one came in the opponents backfield for a nine yard loss . . . caused three fumbles, intercepted three passes with a first quarter interception against Wake Forest returned 43 yards to the 19 setting up a field goal . . . all-ACC last fall and Associated Press honorable mention all-american . . . as a sophomore intercepted three passes and had 47 tackles and had 27 tackles and a interception as a freshman . . . had a 63 yard return of an interception against North Carolina as a sophomore setting up a touchdown . . . had his first collegiate interception as a freshman in his hometown of Charlottesville against Virginia . . . the quickest man on the team and one of the best all-around athletes . . . bench presses just under 350 pounds . . . played for Charlottesville high where he was named the "outstanding athlete" in the school . . . on a track team that won the state championship and football team that won the district title . . . Prep all-american in two sports . . . on track team ran the 440, 880, on the relay team, the long and triple jumps and handled the shot put chores . . . for his career has 145 tackles, seven interceptions and two tackles for minus 19 yards all in regular season games . . . a recreation major born in Charlottesville .

BRUCE BYROM (50) — Junior
6-3, 215 (6/21/59) McKees Rocks, Pennsylvania

Two year letterman on two bowl teams the Hall of Fame Classic and the Sun Bowl . . . has handled the snaps on kicking situations for two years . . . came to Maryland from Sto-Rox High . . . gives Terps good depth at center.

Gary Ellis

Tom Burgess

RODNEY C. CALDWELL (97) — Freshman
6-4, 250 (5/12/58) Williamstown, New Jersey

Did not play last fall so still has four years eligibility . . . came to Terps from Massanutten Academy after three years of football at Williamstown High . . . was a defensive tackle in high and prep school . . . also wrestled and handled shot put chores on track team . . . captained high school team . . . was third in state wrestling tournament after winning regional championship . . . worked at defensive left tackle in spring . . . born in Philadelphia, Pennsylvania.

JAN FRANC CARINCI (21) — Junior
6-2, 205 (2/2/59) Toronto, Canada

Played as a freshman on the Hall of Fame Classic team and was a starter for the Sun Bowl team . . . wingback who is rated by Coach Claiborne as one of the finest blockers around on the corners and downfield . . . also catches everything thrown near him says Claiborne . . . caught 21 passes for 229 yards last fall . . . can also run the football scoring one touchdown but had only six carries from scrimmage . . . was a running back and defensive back for Agincourt Collegiate Institute in High where he captained the team for three years and was named the "Athlete of the Year" in '75 and MVP in '76 . . . rated first two years in a row in the Toronto Argonauts' high school camp for the best players in the Toronto area . . . placed second in punt, pass and kick in Canada in '73 and '74 . . . scored all 10 points in 10-6 win over West Hill in championship game in '75 and his team beat Wexford for title 32-12 in '76 . . . he was the defensive MVP and captain in both games . . . he was the Toronto triple jump champion in 1975 . . . played four years of football in high, three years each of basketball and track and one year of rugby . . . a pre-dental major . . . born in London, England.

MICHAEL FRANCIS CARNEY (59) — Junior
6-1, 230 (10/8/57) Claymont, Delaware

Prefers Michael . . . came to Maryland from St. Marks where he was a guard-tackle for three years . . .

started at defensive right tackle in spring game after lettering on the Sun Bowl team as a sophomore . . . had 21 tackles as a reserve and on the speciality teams with one quarterback sack for seven yards . . . scored a touchdown in the ACC Championship game against Clemson as he recovered a blocked kick in the end zone . . . on state championship team in '74 and '75 and all-state honors in '75 and '76 . . . brother John played at Dartmouth . . . has three brothers and five sisters . . . bench presses 360 pounds . . . born in Wilmington.

DALE EDWARD CASTRO (16) — Junior
6-1, 170 (11/26/59) Shady Side, Maryland

Handled the punting chores for the team last fall and all kicking chores in the Sun Bowl game when Ed Loncar was injured . . . punted 66 time during regular season for 35.9 average and had only 22 returned with a net of 33.8 . . . longest punt was 55 yards . . . soccer style kicker and candidate for all kicking chores this fall . . . dressed for several games as a walk-on freshman . . . played quarterback at Southern High where he was an all-metropolitan kicker in football and pitcher in baseball . . . also lettered in basketball . . . captained the football and baseball teams in high and was a honor student . . . Sister Caryn and his brother-in-law attended Maryland . . . a political science major . . . born in Annapolis.

SCOTT S. COLLINS (73) — Senior
6-3, 245 (3/11/57) Glen Burnie, Maryland

Lettered on Hall of Fame Classic and Sun Bowl teams after joining the team as a walk-on and earning a scholarship . . . on All-ACC Academic team last fall . . . offensive quickside tackle . . . bench presses 380 pounds . . . was a linebacker at Glen Burnie High where he letered three years and also played baseball for three years . . . lettered as a wrestler twice placing second in the regional tournament both years . . . captained all three teams in high . . . a Liberal Arts Major . . . born in Baltimore.

MICHAEL "Mike" JOSEPH CORVINO (77) — Freshman
6-2, 235 (7/27/60) Pen Argyl, Pennsylvania

Joined the varsity last fall but was injured and regained his year of eligibility . . . has four years remaining . . . candidate for starting defensive guard position where he started on the left side in the spring game . . . excellent quickness and the strength to excell . . . captained the football and basketball teams at St. Pius X High where he was a first team UPI all-state selection and second team choice by AP . . . born in Philadelphia.

RICHARD "Ritchie" JOSEPH CUMMINS (54) — Senior
6-2, 240 (1/11/58) Queens Village, New York

Offensive strongside guard who backed up Kervin Wyatt in the spring . . . lettered on the Sun Bowl team and played on the Hall of Fame Classic team . . . one of the strongest men on the team bench pressing 450 pounds in the spring . . . came to Maryland from Brooklyn Technical High where he was on the Daily News and Coaches all-star teams . . . captain of his high school team . . . born in New York City.

DARNELL L. DAILEY (46) — Junior
6-3, 215 (9/8/59) Baltimore, Maryland

Sophomore letterman linebacker on the Sun Bowl team . . . expected to take over for Neal Olkewicz on the left side . . . strong, bench pressing over 375 with excellent linebacker quickness . . . dead lifts 600 pounds . . . captained Baltimore Polytechnic Institute to the conference championship after losing one point decisions to Calvert Hall 8-7 and 14-13 in consecutive years . . . all-state playing for Augie Wiabel . . . born in Baltimore.

JOSEPH VINCENT DeMATTIO (95) — Sophomore
6-2, 230 (3/19/58) Westport, Connecticut

Played on the Hall of Fame Classic team as a freshman but did not letter . . . did not play last fall . . . defensive guard . . . on state championship team at Staples High and captained the team his senior year . . . brother played at Milford Academy and Westchester . . . also wrestled and was on the track team for three years . . . twice second team all-state . . . born in Norwalk.

Bob Milkovich

Mike Tice

BRENT ALAN DEWITZ (12) — Freshman
6-0, 180 (4/23/59) Orrville, Ohio

Did not play as a freshman last fall and has four years eligibility remaining . . . quarterback for Terps and also played as a defensive back at Orrville High . . . four sport athlete in high with football, basketball, baseball and track . . . shortstop and pitcher in baseball and ran the hurdles, 880 and mile on the track team . . . all-conference in football and basketball and honorable mention all-state in football . . . father played at the University of Cincinnati . . . accounting major . . . born in Ironton, Ohio.

GARY DWIGHT ELLIS (29) — Senior
6-2, 190 (4/26/57) State College, Pennsylvania

Lettered as split end on the Sun Bowl team . . . caught 11 passes for 170 yards and a touchdown . . . also played but did not letter on Hall of Fame Classic team . . . against North Carolina with Terps third and 28 on the Tar Heels 35 he caught a 28 yard pass for a first down on the seven and Maryland went on to score with 7:27 remaining for the 21-20 win . . . touchdown came on nine yard reception against North Carolina State . . . split end and safety for State College Area high where he was the MVP in football and also played basketball . . . all-state and "Big 33" in high . . . brother Bruce played at Penn State with father an Associate Dean there and his mother Director of the Undergraduate Library at Penn State . . . State champions in '73 with win over Central Catholic and league champions in basketball losing to Altoona in the District Championship game . . . lost one game in senior year . . . caught 32 passes for 16 touchdowns and 731 yards in senior year with 27 career touchdowns in high . . . Law enforcement major . . . born in Harrisburg.

SCOTT HERBERT FANZ (76) — Junior
6-3, 260 (12/7/57) Hingham, Massachusetts

Letterman quickside offensive tackle on the Sun Bowl team . . . could start there this fall . . . has excellent quickness and strength, bench pressing 430 pounds . . . injured and did not play in '77 and missed the spring game in '79 with an injury . . . All-Scholastic tackle at Hingham High where he also wrestled . . . captained the football team in high . . . started for the varsity in tenth grade . . . born in Berea, Ohio.

Marlin Van Horn Ed Gall

RICHARD "Rick" JOSEPH FASANO (44) — Junior
5-10, 215 (5/1/57) Elkton, Maryland

Letterman fullback on the Sun Bowl team . . . took over at fullback when first two fullbacks were injured and later injured himself . . . had a 5.1 yard per carry average playing in nine games with 12 carries . . . missed spring practice recovering from injury . . . freshman in '76 and did not play in '77 . . . has good speed and strength bench pressing 350 . . . was the only ninth grader to play on the varsity at Elkton High where he went on to set records for the most points scored and yards gained in a season and career . . . while at Elkton scored 280 points and gained over 3,200 yards while serving as captain of the football and track teams . . . ran the 100 and on the 440 and 880 relay teams . . . also handled the shot put chores . . . on Scholastic Coach All-American list . . . born in Brooklyn, New York.

Coach Claiborne Phil Livingston

EDWARD JOSEPH GALL, JR. (72) — Junior
6-5, 260 (4/25/58) Egypt, Pennsylvania

Lettered on Hall of Fame Classic team with 86 tackles and as starter on Sun Bowl team with 106 tackles . . . starting left tackle and had 18 tackles in the season opener against Tulane . . . had one quarterback sack and one tackle for no gain last fall . . . also recovered two fumbles and knocked down two passes with his pass rush . . . had a quarterback sack and four tackles for no gain and three in the opponents backfield as a freshman . . . had 19 tackles against North Carolina as a freshman including a big goal line play . . . followed that with 17 against Villanova causing a fumble and gaining ACC defensive player of the week honors . . . had a 13 yard quarterback sack in the Hall of Fame Classic . . . strong bench presing 395 . . . three year letterman in football, two in track and one in basketball at Whitehall High . . . won the district championship throwing the discus in high . . . '73 team was undefeated winning the Lehigh Valley championship . . . born in Allentown.

ROBERT "Bob" RUDD GIOIA (67) — Sophomore
6-3, 250 (3/17/59) Cresskill, New Jersey

Played but did not letter for Hall of Fame Classic Champions as offensive tackle . . . did not play in '78

. . . quickside tackle . . . played three years of football and basketball for Cresskill High where he also lettered once in baseball and track . . . all-league in both football and basketball . . . on state championship team in basketball and captained both football and basketball his senior year . . . Marketing Major . . . born in New York City.

PAUL JOSEPH GLAMP (58) — Senior
6-2, 235, (9/25/56) Dublin, Maryland

Two year letterman . . . lettered on Cotton Bowl team as a sophomore and then regained a years eligibility after suffering a fractured arm early in '77 season . . . suffered a broken ankle wrestling in sophomore year and then had the arm injury . . . strong, bench pressing over 400 pounds . . . has a twin brother Pete on the team . . . Paul enrolled in '75 but Pete did not join the Terps until '76 due to injury suffered in all-star game . . . Paul was a defensive and offensive tackle at North Harford High where he also reigned as the state heavyweight wrestling champion . . . captained the wrestling and football teams . . . wrestling team won the Bel Air Tournament twice, the Perryville Championships twice, the county championships twice and the regional championships in '74 . . . football team was runner-up to Howard for district championship . . . in one high school game he blocked a punt, his brother Pat picked it up and scored a touchdown and brother Pete kicked the extra point . . . Industrial Technology Major in college of education . . . born in Pittsburgh, Pennsylvania.

Larry Stewart

PETER JOHN GLAMP (89) — Junior
6-0, 205 (9/25/56) Dublin, Maryland

Letterman defensive end and twin brother of offensive guard Paul . . . was injured in Maryland all-star game and then again prior to freshman season thus a year behind his brother as far as eligibility is concerned . . . excellent strength bench pressing 380 and handling 600 dead lift . . . also good quickness . . . had 26 tackles last fall with two for minus yards including a quarterback sack . . . caused one fumble . . . captained the football and wrestling teams with his brother at North Harford where he also lettered in baseball for three years and track once. . . total of nine letters in high . . . runner-up for state championship as wrestler . . . his uncle Joe Glamp played for the Pittsburgh Steelers . . . his father Walter played for Duquesne University and brother Pat for Harford Community College where he wrestled in the Junior College Nationals and was all-region in football . . . education major . . . born in Pittsburgh, Pennsylvania.

LARRY GENE GREGORY (88) — Sophomore
6-2, 198 (4/25/59) Kingsville, Maryland

Has worked at split end and wingback starting at wingback for the red team in the spring game . . . did not play last fall and still has sophomore eligibility . . . has worked hard in the last two spring practices . . . has good speed . . . was a wide receiver for Perry Hall where he also played soccer, basketball and handled the shot put chores for the indoor track team placing seventh in the state in the shot put . . . a Pre-Medical major . . . born in Baltimore.

CHRISTOPHER "Chris" JOHN GREY (55) — Senior
6-1, 226 (5/8/58) Falmouth, Virginia

Lettered as a center on the Sun Bowl team after joining the Terps in the spring of '78 . . . came from Ferrum Junior College where he was a first team All-American selection . . . bench presses 400 pounds . . . played for Stafford High . . . also wrestled and played tennis at Ferrum . . . won all honors at Ferrum in addition to all-american he was the most valuable offensive player, outstanding offensive player and on the Coastal Conference all-star team . . . captained the Ferrum football team that won the conference championship, region 10 title and the National Championship . . . born in Oshkosh, Wisconsin.

CHRISTOPHER "Chris" ALAN HAVENER (22) — Junior
5-11, 190 (7/22/58) Springfield, Virginia

Played on the Sun Bowl team but did not letter catching one pass as a split end . . . backed up Gary Ellis in the spring . . . came to Maryland from Colonial High in Orlando, Florida where he was a wide receiver and defensive back for two years and a sprinter on the track team for three years . . . on the winning team in the East-West all-star game won by the East 33-6 . . . captained the football team in high and was named the most valuable offensive lineman . . . Government and Politics major . . . born in Washington, D.C.

GARY KING "Kip" JAWISH, JR. (43) — Sophomore
6-2, 215 (6/6/56) Kensington, Maryland

Kip came to Maryland from Georgetown Prep where he was a middle guard and running back and received the Brookland Club Award as the "Outstanding High School Player" . . . started at defensive right end for the white team in the spring game . . . played on the Hall of Fame Classic Champions as a freshman linebacker but did not letter . . . did not play last fall and has sophomore eligibility . . . his father Gary was a boxing champion at Maryland and played football in Canada . . . he captained the football team at Georgetown Prep where he was all-metropolitan, all-state and all-american . . . as the weight man on the track team was the state private school champion indoors and outdoors . . . had a 57 foot shot put and a 155 foot discus throw . . . his hobby is scuba diving . . . a business major . . . born in Washington, D.C.

SAMUEL LEVI JOHNSON (20) — Junior
6-1, 188 (5/18/59) Gambrills, Maryland

Played but did not letter on the Hall of Fame Classic Champions as a freshman and then lettered on the Sun Bowl team as sophomore . . . played in all 11 games last fall with 31 tackles and a pass interception . . . bench presses over 315 and has good quickness . . . came to Maryland from Arundel High where he was a running back and defensive back and captained the football team . . . his team beat Southern for the county championships in '74 and Parkdale for the state championship in '75 . . . all-state in high . . . born in Fort Bragg, North Carolina.

FRANK STEPHEN KOLENCIK (90) — Freshman
6-1, 225 (11/22/59) Cleveland, Ohio

Had a lot of work with the Sun Bowl Team but did not play as a freshman and will still have four years eligibility . . . strong bench pressing 380 pounds . . . defensive guard . . . was a middle guard and defensive tackle for Lakewood St. Edward High . . . on prep all-american list . . . all-scholastic selection by the Cleveland Press and Plain Dealer . . . captained the football team and named the defensive MVP in high . . . won the Golden Helmet Award . . . all-state selection playing in the North-South all-star game . . . born in Uniontown, Pennsylvania.

JOHN T. KREIDER (48) — Freshman
5-11, 215 (2/22/59) Cornwells Heights, Pennsylvania

Also had a lot of work with the Sun Bowl team as a freshman last fall but did not play and is still a freshman for eligibility . . . linebacker who has good strength bench presing 375 . . . was an offensive tackle and linebacker at Bensalem High . . . MVP in both football and baseball . . . all-american, all-state, "Big 33", top 100, Bucks County Player of Year, among honors he received in high . . . captained both the football and baseball teams in high . . . born in Philadelphia.

ROBERT "Bob" CHARLES LARKIN (79) — Junior
6-2, 255 (4/2/58) Monroeville, Pennsylvania

Strongside offensive guard on Sun Bowl team but did not letter . . . came to Maryland from Gateway High where he was an offensive guard and defensive tackle winning all-WPIAL, and all-state honors . . . captained the basketball and football team in high . . . football team won WPIAL championship . . . business major . . . born in Pittsburgh.

RALPH LEON LARY III (4) — Junior
6-2, 195 (3/6/58) Potomac, Maryland

Two year letterman safety . . . lettered as a freshman on the Hall of Fame Classic Champions with 31 tackles, a fumble recovery and an interception . . . had his interception against Richmond and returned it 30 yards . . . on the Sun Bowl team and had 42 tackles missing two games with an injury . . . caused one fumble as sophomore . . . on All-ACC Academic team both years . . . also on the ACC honor roll his first year at Maryland but was injured prior to the season and regained his year of eligibility . . . starting his fourth year at Maryland with two years of eligibility remaining . . . business management major . . . captained the baseball team to the league championship at Thomas S. Wootton High and helped end Churchill's 26 game winning streak with a 7-6 win in football . . . all-state and all-metropolitan in high . . . national honor student in high with a 3.92 grade point average . . . born in Jacksonville, North Carolina.

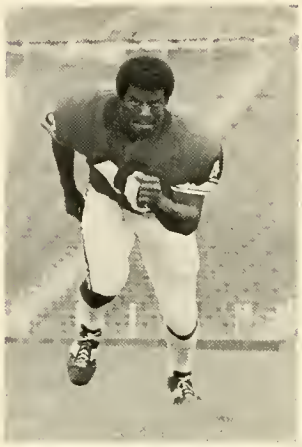

Steve Trimble

Brian Matera

PHIL BRYAN LIVINGSTON (78) — Graduate
6-7, 270 (3/13/57) Gaithersburg, Maryland

Lettered on Sun Bowl team as a strongside tackle . . . played on Hall of Fame Classic Champions but did not letter . . . freshman in '75 and did not play in '76 . . . will play this fall while attending graduate school working on his degree in Management and Finance . . . he received two degrees at the May commencement, a B.S. in Business Management and a B.A. in Government and Politics . . . he is a member of Omicron Delta Kappa National Leadership Honorary Fraternity . . . he was also on the All-ACC Academic team in '78 . . . all-state and all-metropolitan selection while playing for John Harvill at Gaithersburg High . . . was a center on the Gaithersburg basketball team that beat DeMatha 68-65 in '73 . . . on Montgomery County AA Champions in both football and basketball in high . . . played in Maryland All-Star game . . . born in Havre de Grace, Maryland.

JAY MICHAEL LOMAC (30) — Freshman
6-2, 210 (7/18/59) Bethesda, Maryland

Worked as a defensive end last year but did not play and is a freshman for eligibility . . . moved to fullback in spring and started there for the red team . . . had a 16 yard pass reception in the game . . . was an offensive tackle and defensive end at Winston Churchill High where he was all-state, all-metropolitan and all-american . . . also attended the American Community School, Beirut, Lebanon . . . on state championship teams in high beating Bowie in '76 championship game while playing offensive tackle and beating Woodlawn in

'77 while playing defensive end . . . bench presses over 315 pounds . . . born in Frankfurt, Germany.

KYLE DAVID LORTON (51) — Junior
6-3, 235 (2/15/58) Danville, Kentucky

Center on Hall of Fame Classic Champions and Sun Bowl team but did not letter . . . enrolled as a freshman in '76 but was injured and regained the year of eligibility . . . defensive and offensive end for Lakeshore High in Michigan (72-74) and Boyle County High (74-76) in Danville, Kentucky . . . co-captain of the football team for two years at Boyle County High where he was all-state his senior year . . . also all-conference three times . . . also captained the basketball team in high earning two letters and three letters as a pitcher in baseball . . . started at defensive end for Lakeshores conference champions in '73 . . . born in LaPorte, Indiana.

BRIAN FRANCES MATERA (53) — Senior
6-1, 215 (10/18/57) Pennsauken, New Jersey

Lettered at linebacker on the Hall of Fame Classic Champions with 36 tackles and one fumble recovery . . . credited with a caused fumble in the bowl game . . . lettered on the Sun Bowl team as the starting right linebacker with 122 tackles, five in the opponents backfield, six for no gain, one quarterback sack, caused three fumbles, recovered three fumbles, blocked three passes with his pass rush and intercepted one pass . . . had 16 tackles in the North Carolina game and 15 each in the Tulane and North Carolina State games . . . Scholastic Coach All-American at Pennsauken high where he captained the football team and lettered three years as a linebacker . . . strong bench pressing 360 pounds . . . born in Pennsauken.

Jimmy Shaffer

SAMUEL PERRY MEDILE (6) — Junior
5-11, 180 (4/26/58) Johnstown, Pennsylvania

Played but did not letter on the Sun Bowl team . . . played in eight games as a defensive back with nine tackles and one pass interception . . . bench presses 300 pounds . . . played for junior varsity in '76 and did not play in '77 . . . came to Maryland from Westmont Hilltop where he was a receiver and safety for three years, captained the team and was named the best defensive player . . . also on the track team for three years running on the mile relay, the 440 and the long jump . . . mile relay team placed second in the state . . . on undefeated football team in high . . . also played basketball in high . . . education major . . . born in Johnstown.

ROBERT "Bob" MARK MILKOVICH (10) — Sophomore
6-3, 210 (8/18/59) Rockville, Maryland

On the Sun Bowl team but did not play and remains a sophomore for eligibility . . . had a fine spring practice and completed nine of 17 passes for 130 yards and a touchdown in the spring game . . . waged close battle with Mike Tice for starting quarterback role throughout spring practice . . . was a quarterback at Thomas Wootton where he lettered three times each in three sports, football, basketball and baseball and captained all three sports . . . a guard in basketball and first baseman in the baseball team . . . strong, bench pressing over 350 pounds . . . sister Melissa also attended Maryland . . . Uncle Steve Milkovich also attended Maryland . . . on Montgomery County football champions . . . born in Endicott, New York.

KARL DEAN NIEHAUS (35) — Freshman
6-1, 205 (9/3/59) Barberton, Ohio

Defensive end who did not play last fall and still a freshman for eligibility . . . came to Maryland from Barberton where he was a linebacker, served as co-captain and received MVP honors . . . older brother Les was an all-american in track and Ed played basketball . . . born in Barberton.

DAVID WADE PACELLA (60) — Freshman
6-2, 235 (2/7/60) Reading, Pennsylvania

Quickside offensive guard starting for white team in spring game . . . did not play last fall and still a freshman for eligibility . . . strong bench pressing over 340 pounds . . . came to Maryland from Reading High where he was all-state, "Big 33", and lettered three years in football . . . a heavyweight wrestler for two years and weight man on the track team for two years . . . captained the football and wrestling teams . . . football team was Central Penn. Champions defeating Steelton for the title . . . won offensive lineman of year honors one year and came back to win defensive lineman of year the following year . . . born in Swickley, Pennsylvania.

JOHN G. PAPUCHIS (9) — Senior
6-0, 205 (8/1/57) Silver Spring, Maryland

Walk on punter who made the Cotton Bowl team and since has played on the Hall of Fame Classic Champions and the Sun Bowl team . . . in addition to serving as a backup punter he has handled the all important chores of holding for the placekickers . . . was a quarterback, kicker and punter for Albert Einstein High . . . also lettered in baseball for three years . . . captained the football team in '75 . . . a business major . . . born in Washington, D.C.

LYLE PECK (47) — Junior
6-4, 220 (5/17/58) Cumberland, Maryland

Defensive end in spring after working at linebacker and fullback in past . . . played but did not letter on Hall of Fame Classic Champions with 18 tackles, two in the backfield accounting for 13 yards in losses and caused one fumble . . . did not play in '78 . . . has good quickness . . . all-state fullback at Fort Hill High and had a 92 yard scoring run in the State Championship game . . . handled the blocking chores in high with his Maryland teammate Steve Trimble the ball carrier . . . when not blocking he carried the ball 135 times for 741 yards and a 5.1 average per carry with seven touchdowns and a two point conversion . . . also played basketball and was a sprinter on the track team for Fort Hill . . . brother played for Morgan State . . . born in Cumberland.

BRIAN JOSEPH RIENDEAU (64) — Sophomore
6-2, 245 (3/29/58) Virginia Beach, Virginia

Strongside offensive guard . . . did not play last fall so still has sophomore eligibility . . . strong bench pressing 425 pounds . . . earned 10 letters at Frank Cox high including a school record six as the weight man on the track team . . . three letters as a tackle in football and one as a heavyweight wrestler . . . captained the football team in high . . . all-state, all-tidewater and district MVP . . . Frank Cox team was district co-champions . . . set school record for shot put and discuss and fifth in the state in shot put . . . also outstanding football player in district in high . . . born in Jacksonville, Florida.

JEFFREY LEE RODENBERGER (42) — Sophomore
6-2, 220 (11/3/59) Trumbauersville, Pennsylvania

Fullback candidate who had a fine spring practice . . . can catch the ball as well as run with it . . . caught four in the spring game . . . came to Maryland from Quakertown Community High where he earned three letters each in football and baseball and two as a heavyweight wrestler . . . all-conference in football and baseball and honorable mention all-state in football . . . brother played football at Western Kentucky . . . scored both touchdowns in the Bucks County All-Star game won 12-0 . . . captained both the football and baseball teams in high . . . Business major . . . born in Quakertown, Pennsylvania.

GERALD "Jerry" STANLEY ROGERS (70) — Sophomore
6-1, 230 (10/10/60) Pottstown, Pennsylvania

Lettered as a freshman tackle on the Sun Bowl team . . . played in 10 games with nine tackles . . . brother Stanley was All-ACC and honorable mention all-american for Terps in '74 . . . brother Michael started at Cincinnati as a sophomore . . . cousins Pam and Pat (twins) are also attending Maryland . . . while at St. Pius X he captained the football team as a nose guard and offensive tackle, co-captained the track team as the weight man . . . all-big 33 in high . . . all four brothers served as captains of their teams in high, including Michael a basketball and track man . . . undefeated as an amateur boxer and cites his brother Stan as his inspiration in sports . . . born in Gettysburg, Pennsylvania.

GEORGE SCOTT (33) — Junior
6-1, 205 (1/6/58) Inwood, New York

Missed the entire 1978 season with a stress fracture of the right leg, after gaining 1,263 yards rushing in first two years and adding 122 yards in two bowl games.

	ATT	YDS.	AVG.	LG.	TD	CLASS
1976	82	369	4.5	18	5	Freshman
1976	11	47	4.3	15	0	Cotton Bowl
1977	188	894	4.8	41	6	Sophomore
1977	24	75	3.1	19	2	Hall of Fame

Caught his first collegiate pass in the Cotton Bowl and added seven receptions in 1977 with one touchdown catch . . . also had two receptions in Hall of Fame Classic . . . took over for Alvin Maddox when he was injured as a freshman . . . Maddox had taken over when Steve Atkins was injured . . . took over again as sophomore with both Atkins and Maddox injured . . . had four games of over 100 yards including a school record 237 on a record 42 carries . . .

124 on 21 carries vs Virginia, 1976
171 on 35 carries vs Richmond, 1977
173 on 31 carries vs Virginia, 1977
237 on 42 carries vs Villanova, 1977

has good speed and good blocker . . . has worked at fullback also and worked at both positions in spring . . . as freshman did not carry the ball in first five games of season and then had 369 in last six games . . . as sophomore picked up 581 yards on 108 carries in the last three games of the season, the best three game performance in Maryland football history . . . in the three games had a record 237 against Villanova, followed with 171 against Richmond and 173 against Virginia . . . scored first collegiate touchdown against Wake Forest on a one yard run breaking a 7-7 tie . . . ACC rookie of week for his performance against Wake Forest as freshman . . . 894 yards ranks as sixth best ever by a Terrapin . . . he was the last recruit signed for the 1976 class.

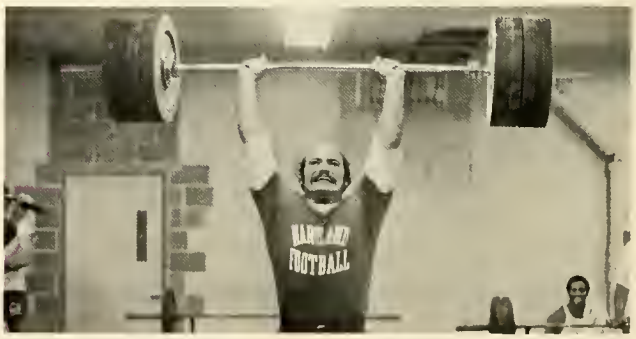

Marlin Van Horn

BRADLEY DARYL SENFT (39) — Junior
6-1, 210 (10/12/58) York, Pennsylvania

Letterman defensive end on Sun Bowl team, playing in 10 games with 23 tackles, one quarterback sack, one recovered fumble and a blocked pass with his pass rush . . . did not play in '77 after scoring seven touchdowns

for the '76 junior varsity with 379 yards rushing . . . on the Pennsylvania big 33 team against the Ohio all-stars while at Central York High . . . has good quickness and bench presses over 315 pounds . . . captained the football and basketball teams in high . . . all-state selection and MVP for York County . . . industrial education major . . . also played basketball and a sprinter on the track team . . . in Maryland JV game he carried 20 times against Fork Union for 243 yards and scored four touchdowns on runs of five, nine, 21 and 95 yards . . . born in York.

JETHRO ANDRE SENIOR (91) — Sophomore
6-2, 240 (2/3/59) Baltimore, Maryland

Defensive tackle . . . did not play in '78 and still has sophomore eligibility . . . captained the football team at Northwestern High where he was a tackle and all-state selection . . . also a heavyweight wrestler in high . . . on M.S.A., championship team at Northwestern and National Football Foundation and Hall of Fame Scholar Athlete . . . first team all-state . . . born in Baltimore.

Eric Sievers

JAMES "Jimmy" KEVIN SHAFFER (83) — Senior
6-1, 200 (6/8/58) Adelphi, Maryland

Three year letterman defensive end . . . lettered as a freshman on the Cotton Bowl team, a sophomore on the Hall of Fame Classic Champions and last fall on the Sun Bowl team . . . injured and played in only nine games last fall with 71 tackles, two quarterback sacks and one tackle for no gain, one pass interception and one blocked pass with his pass rush . . . had 64 tackles as sophomore with six quarterback sacks and 10 tackles in the opponents backfield, also recovered three fumbles and caused one . . . had 14 tackles in eight games as a freshman . . . came to Maryland from nearby High Point High where he lettered three years for John Voight as a defensive end . . . all-state and received the Washington Touchdown Club Timmie award and Brookland Club player of year award . . . on honor roll his last three years in high . . . Scholastic Coach All-American and on championship team in '73 . . . played in Shrine All-Star game . . . brother Gary and sisters Bev, Peggy, and Jerry all attended Maryland with Bev playing lacrosse and tennis for Terps . . . married to the former Nina Kay Carstairs and has a son Jeremy Kevin . . . Engineering major . . . born in Takoma Park, Maryland.

ERIC SCOTT SIEVERS (85) — Senior
6-4, 230 (11/9/57) Arlington, Virginia

Three year letterman as tight end for Terps and all-american candidate after achieving consensus all-american honors at Washington-Lee High . . . has good speed and bench presses 425 pounds and handles 600 pounds dead lift . . . caught 21 passes last fall for 258 yards and one touchdown after 16 for 300 yards as a sophomore . . . has played in three bowl games, catching his first collegiate pass as a freshman in the Cotton Bowl . . . first catch came on a fourth and 14 situation for a 17 yard gain and a first down . . . on the next play he caught a 11 yard reception for his first touchdown . . . had a 61 yard pass play as a sophomore and then added a 57 yard reception in the Hall of Fame classic against Minnesota . . . has caught five passes in bowl games for 110 yards and a touchdown . . . he was a tight end, kicker, linebacker and middle guard in high . . . also a place kicking candidate for the Terps . . . captained the football and basketball teams in high and was MVP on the track team where he ran the 440 and on the 880 relay and handled the weight chores . . . caught 14 touchdown passes in high, threw for a touchdown, kicked 40 PAT's, three field goals and caught 46 passes for 820 yards . . . on championship 9-1 football team in high . . . father is a graduate of MIT . . . ACC offensive lineman of the week last fall for his two catches, a 13 yard touchdown and outstanding blocking job against Tulane in the season opener . . . co-winner of Maryland's offensive lineman of the year award . . . business major . . . born in Urbana, Illinois.

GREGORY WHITFIELD SMITH (27) — Freshman
6-0, 195 (3/12/60) Springfield, Virginia

Defensive back who did not play last fall and has freshman eligibility . . . missed spring practice with in-

Rick Fasano

Charlie Wysocki

jury . . . came to Maryland from West Springfield High where he was a free safety winning all-northern district honors . . . also played tennis in high . . . president of Fellowship of Christian Athletes . . . born in Pensacola, Florida.

JAMES ARTHUR SOMMER (57) — Sophomore
6-0, 240 (6/28/59) Altoona, Pennsylvania

Offensive quickside guard . . . did not play in 78 and still has sophomore eligibility . . . linebacker and fullback for Bishop Guilfoyle High . . . all-state and on Big 33 team . . . three year letterman in football and three in baseball where he achieved MVP honors as a catcher and pitcher . . . also lettered in basketball one year . . . brother John played football at Clarion State College . . . captained his football team two years in high . . . MVP in Big 33 all-star game . . . born in Altoona.

LARRY STEWART (69) — Senior
6-4, 280 (1/11/56) Portsmouth, Virginia

Two year letterman . . . played on Cotton Bowl team as a freshman and lettered on the Hall of Fame Classic Champions and Sun Bowl teams . . . Parade and Scholastic Coach All-American at Woodrow Wilson High . . . has strength bench pressing 450 pounds . . . was a guard and middle linebacker in high and rated one of the top five players in the state by the Roanoke Times . . . a four sport letterman in high playing basketball, wrestling and as the weight man on the track team.

DAVID FRANKLIN TAYLOR (26) — Freshman
6-0, 180 (2/9/60) Bridgeport, West Virginia

Injured last fall and did not play . . . still has freshman eligibility . . . was a safety and tailback for Bridgeport High where he also played basketball and wrestled . . . defensive captain in high . . . all-state . . . his uncle Frank Loria was an all-american at Virginia Tech . . . born in Evanston, Illinois.

JOHN TICE (82) — Freshman
6-5, 225 (6/22/60) Central Islip, New York

Center and defensive tackle at Central Islip High . . . moved to tight end for Terps . . . did not play last fall and still has freshman eligibility . . . followed brother Mike to Maryland . . . also earned three letters in Lacrosse in high . . . born in Bayshore, Long Island, New York.

MICHAEL PETER TICE (14) — Junior
6-7, 230 (2/2/59) Central Islip, New York

Lettered as a sophomore on the Sun Bowl team . . . strong thrower . . . suffered a shoulder separation in spring game that required an operation . . . expected to be back at full strength in fall . . . only quarterback with game experience on team . . . completed 20 of 37 passes last fall appearing in nine games with one touchdown pass and 227 yards on the completions . . . earned three letters in football and basketball and one in lacrosse at Central Islip High . . . all-state in football, all league, all Long Island and winner of the Hansen Trophy . . . captained the football and basketball teams . . . played in the band also . . . plays the saxaphone . . . born in Bayshore, Long Island, New York.

VINCE LOUIS TOMASETTI (52) — Freshman
6-1, 235 (11/18/59) Old Forge, Pennsylvania

Center who did not play last fall and still has freshman eligibility . . . was a center and linebacker at Old Forge High where he was all-state and "Big 33" . . . all scholastic for three years and listed on the top 100 in Pennsylvania in high . . . captained the football team . . . on district champions in '75 . . . center and linebacker in high . . . on winning team in PIAA Bowl against Wyoming Valley West despite underdog role . . . born in Lower Bucks County, Pennsylvania.

Ralph Lary

STEVE GARFIELD TRIMBLE (40) — Junior
5-11, 184 (5/11/58) Cumberland, Maryland

Lettered as starting defensive back on Sun Bowl team . . . had 55 tackles, recovered two fumbles and intercepted two passes . . . one tackle at line of scrimmage for no gain . . . scored a touchdown when Todd Benson knocked the ball loose from N.C. State kickoff return man and Trimble recovered it in end zone for touchdown . . . on Scholastic Coach All-American list at Fort Hill High where he achieved all-state honors also . . . rushed for 1,677 yards and scored 200 points in 12 games with 32 touchdowns and four two point conversions breaking a 27 year old city record . . . had 300 carries with a 5.5 average per carry, 2,267 all purpose yards . . . completed passes for 87 yards . . . caught six passes for 147 yards and returned 19 punts and kickoffs for 291 yards . . . had two touchdowns

called back on returns of more than 70 yards . . . played for former Terp Charlie Lattimer at Fort Hill, a school that has produced a dozen or more Terp stars in the past . . . captained the state championship football team . . . freshman in '76 and did not play in '77 . . . bench presses over 300 pounds . . . also punt returner for Terps . . . born in Cumberland.

GREG A. VANDERHOUT (92) — Sophomore
6-0, 240 (11/9/58) Wilmington, Delaware

Denfensive guard . . . did not play last fall and still has sophomore eligibility . . . strong bench pressing 415 . . . a fullback and linebacker at Concord High and shot putter on the track team . . . two years all-state and on all-american lists in high . . . captained the football team at Concord . . . captain in the Blue-Gold all-star game . . . Criminology major . . . born in Cumberland, Maryland.

MARLIN HENRY VAN HORN JR. (62) — Senior
6-0, 239 (7/12/57) Selinsgrove, Pennsylvania

Defensive guard . . . lettered on Hall of Fame Champions and Sun Bowl team . . . had 128 tackles last fall with 14 accounting for 101 yards in losses by opponents . . . 11 quarterback sacks fourth highest total ever by Terp . . . eight tackles for no gain . . . caused three fumbles and recovered three fumbles . . . had 15 tackles in the Clemson game for his season high . . . ACC defensive lineman of the week for his performance in the Wake Forest game . . . played in three regular season games and was on the Cotton Bowl team as a freshman . . . linebacker at Selinsgrove Area High . . . captained the wrestling team for one year and the track team for two years . . . on championship team in both sports . . . . set a national freshman record for the javelin in high and as a senior threw the javelin 222-11 . . . all conference for three years in football and league MVP on offense in '74 and MVP on defense in '75 . . . all Big 33 . . . fourth in state wrestling championships . . . conference champion and district champion in javelin, shot put and discus . . . two years each for javelin and shot and senior year for discus . . . second in state championship in javelin and shot put . . . joined the Maryland track team three days prior to Penn State-Quantico meet and won the javelin throw for the Terps as a freshman . . . had one quarterback sack as a freshman . . . placed second in Nationals in high with a 217-3 throw in California . . . MVP in Big 33 game . . . bench presses 415 pounds . . . born in Baltimore, Maryland.

TIMOTHY "Tim" FRANCIS WHITTIE (5) — Freshman
5-10, 180 (2/24/60) Baltimore, Maryland

Worked as defensive back last fall but did not play and still has freshman eligibility . . . moved to tailback in spring and ran well . . . came to Maryland from Baltimore Polytechnic Institute where he was an All-Metropolitan halfback for Angie Waibel . . . played three years of football and lacrosse and wrestled for four years earning 10 letters in high . . . captained the football team his senior year and the wrestling team his junior year . . . second team all-state in '76 and first team in '77 . . . on championship team in '76 and '77 . . . electrical engineering major . . . born in Baltimore.

A. JOSEPH WILKINS (37) — Freshman
6-1, 210 (12/2/59) Pleasantville, New Jersey

Linebacker who did not play last fall and still has freshman eligibility . . . came to Maryland as a tight end and linebacker from Holy Spirit High where he was all-state . . . also on the National Schoolboy Champion five man crew . . . football team won conference championship . . . bench presses 325 . . . born in Atlantic City.

WAYNE WINGFIELD (24) — Freshman
6-1, 190 (2/3/60) Richmond, Virginia

Did not play in fall and still has freshman eligibility . . . moved to tailback in spring and ran well there . . . had 71 yards and two touchdowns in spring game . . . came to Maryland from George Wythe High.

JAMES TODD WRIGHT (96) — Sophomore
6-2, 230 (2/19/59) Parma Heights, Ohio

Prefers to use Todd . . . defensive guard . . . did not play in fall and retains sophomore eligibility . . . all-league and all-N.E. Ohio playing for Valley Forge High . . . defensive MVP in championship game against Lakewood . . . won league championship with 9-1 record . . . born in Ravenna.

Kervin Wyatt

Paul Glamp

KERVIN DORAN WYATT (65) — Senior
6-1, 242 (10/17/57) Hillcrest Heights, Maryland

Shared Maryland's offensive lineman of year honors with Eric Sievers on the Sun Bowl team . . . three year letterman on Gator, Cotton and Sun Bowl teams . . . injured and did not play in '77 . . . has played quickside guard, quickside tackle, linebacker and now settled at strongside guard . . . bench presses 355 pounds . . . had 18 tackles as sophomore linebacker . . . joined

varsity as freshman due to injuries to upper classmen and played well on the Gator Bowl team . . . all-state at Potomac High and played in Maryland all-star game in Byrd Stadium . . . played in Cole Field House in state basketball championships citing that and beating Bowie High in football for the first time in Potomac history 17-16 as his most memorable moments in sports . . . earned two letters as a pitcher on the baseball team in high . . . honored as Outstanding Young American by Rotary Club of Southern Prince Georges County . . . born in Washington, D.C.

CHARLES DeGRAFFENREID WYSOCKI (18) — Sophomore
5-11, 190 (12/7/59) Wilkes-Barre, Pennsylvania

Lettered as a freshman tailback on the Sun Bowl team . . . only tailback returning from that team . . . carried 29 times in 10 games for 103 yards . . . had 96 yards rushing in spring game and had fine spring practice . . . also wrestled for Terps last year as freshman . . . all Big 33, all-state, Coaches Prep All-American in football at Meyers High . . . all-scholastic in junior and senior year and won the Mohawk award both years . . . broke the touchdown record for Meyers High and gained over 1,000 yards for three consecutive years . . . three times district wrestling champion and outstanding wrestler in district his senior year . . . third in the regional tournament his sophomore and junior year . . . regional champion his senior year . . . all-state wrestler as senior . . . born in Wilkes-Barre.

RON YOUNG (23) — Junior
6-0, 170 (6/2/58) Silver Spring, Maryland

Joined Terps as walk-on and made the Sun Bowl squad as a defensive back . . . played in three games and had two tackles . . . from Springbrook, High.

PATRICK JOHN ZILLMAN (56) — Sophomore
6-0, 205 (1/5/60) Wausau, Wisconsin

Played in eight games as freshman linebacker on Sun Bowl team . . . had 10 tackles and caused one fumble . . . fullback and linebacker at Wausau West High . . . all-state and all-conference and named to Shrine all-stars . . . captained the basketball team for four years baseball two years and football his senior year . . . named best defensive player of year in high . . . MVP in basketball and MVP in baseball . . . born in Wausau.

Rodney Caldwell

1979 SIGNEES

PETER SCOTT ANTONELLI
6-3, 250, Cedarhurst, New York

Born 12/30/60 in Lawrence, New York . . . was a defensive tackle for Lawrence High where he captained the football and wrestling teams . . . four year letterman in wrestling and Nassau County Champion . . . weight man on track team . . . football team won conference championship with 7-1 record . . . won public speaking awards three years in high.

SHAWN BRUCE BENSON
6-3, 230, Altoona, Pennsylvania

Born 3/13/61 in Altoona . . . Captained the football team at Altoona Area High where he lettered three years and was voted MVP honors . . . also lettered in wrestling . . . started for the varsity as a sophomore in high school . . . brother Todd is a junior letterman for the Terps . . . Brother Brad played with New York Giants.

JOSEPH MARK BRKOVICH
6-0, 210, McKeesport, Pennsylvania

Born 3/9/61 in McKeesport . . . Captained the football and wrestling teams at Elizabeth-Forward High where he was a fullback and linebacker . . . voted All-Big 10, Top 44 honors . . . scored 23 touchdowns and a three year letterman in both football and basketball . . . third in WPIAL as heavyweight wrestler and weight man on track team for two years . . . lost to Butler in playoff game 27-10 in 78.

DAVID JOHN D'ADDIO
6-4, 220, Union, New Jersey

Born 7/13/61 in Newark . . . fullback and defensive end . . . also weight man on track team for Union High . . . All-State honors in football . . . on state championship team . . . won title against Plainfield in Meadowlands Stadium.

RUSSELL DAVIS
6-4, 205, Steelton, Pennsylvania

Born 6/16/60 . . . All-Big 33 for Central Dauphin East . . . defensive end . . . one of the TOP 100 in the nation . . . has excellent quickness.

MARK DAVID DUDA
6-4, 250, Plymouth, Pennsylvania

Born 2/4/61 in Wilkes Barre . . . All-State and Big 33 for Wyoming Valley West where he captained the football and track teams . . . high school all-american ... weight man on track team . . .three year letterman in both sports . . . excellent quickness.

NORMAN JULIUS ESIASON
6-4, 195, East Islip, New York

Born 4/17/61 in West Islip . . . Quarterback and kicker for East Islip High where he won All-State honors . . . lettered three years each in football, basketball and baseball . . . twice All-League in all three sports . . . Captained all three sports . . . football team won the Rutgers Trophy . . . threw three fourth quarter td passes against Brentwood after trailing 20-6 for 35-20 win . . . East Islip Most Valuable athlete and Most Valuable Back .

HOWARD EUBANKS
6-2, 195, Charlottesville, Virginia

Born 12/1/59 . . . came to Terps from Massanutten Military Academy joining the team for the spring semester . . . injured in spring . . . safety and defensive end . . . went to Massanutten from Charlottesville High.

TYRONE FURMAN
6-1, 240. Reistertown, Maryland

Born 2/19/61 . . . running back for Franklin County High where he averaged seven yards a carry and gained 1,173 yards rushing . . . scored 20 touchdowns . . . All-State and All-Metropolitan.

PAUL RAYMOND GENTZEL
6-4, 215. Bowie, Maryland

Born 11/9/61 in Santa Monica, California . . . defensive tackle for DeMatha High where he captained the football team . . . brother Ken played for Bowie and University of Georgia . . . brother Bob and sister Kathy attended Maryland . . . played three years for DeMatha . . . Honor Roll student.

SCOTT REGINALD HAYES
6-2, 250, Glen Allen, Virginia

Born 12/16/59 in Richmond . . . on championship team at Hermitage High and played in State East-West All-Star game . . . middle guard in high.

JAMES ALLEN JOYCE
6-4, 205, Gaithersburg, Maryland

Born 9/12/61 in Cumberland . . . offensive and defensive tackle for Gaithersburg High where he captained the football team . . . on co-championship team in high . . . Montgomery County defensive player of week while beating state champions Seneca Valley . . . best defensive lineman and all metropolitan in football playing for John Harvill . . . all-metropolitan and Penn Relays Champion as well as Maryland State Champion as weight man on track team where he was coached by his father Fred Joyce . . . his father played for Maryland as a three year letterman . . . recorded a 61 foot shot put and 175 foot throw in the discus in high . . . Maryland Track Coach Frank Costello rates him the top high school prospect in the East in the shot put . . . father made his first start for Terps as a sophomore.

MICHAEL ANTHONY LEWIS
6-3. 190, Rocky Mount, North Carolina

Born 2/2/60 in Rocky Mount . . . Captained the football team two years and the basketball team one at Rocky Mount High . . . All-State and All-American honors in high . . . on state championship team in football and runner-up team in basketball in high . . . played in North Carolina-South Carolina Shrine Bowl . . . from same high school as Buck Williams the Terps ACC Basketball Rookie of the Year . . . excellent quickness with good hands.

ROBERT JOHN MATTIS
6-1, 195. Elizabethville. Pennsylvania

Born 2/23/61 in Harrisburg . . . two year letterman as tailback for Upper Dauphin Area High . . . named to the Big 33 team . . . on undefeated 10-0 championship football team . . . also lettered three years in basketball and four years as sprinter on track team . . . captained the football and basketball teams . . . basketball teams had records of 18-1 and 18-0 . . . Civil Engineering Major.

WILLIAM JOSEPH McFADDEN
6-1. 185, West Islip, New York

Born 7/30/60 in West Islip . . . Captained the football, basketball and lacrosse teams at West Islip High . . . all-conference in all three sports and all-Long Island in football . . . played tailback, quarterback and defensive back in football lettering three times . . . also earned four letters each in lacrosse and basketball . . . in game against Lawrence High had two punt returns of 55 and 82 yards for touchdowns, 109 yards rushing, threw 52 yard touchdown pass off option play, intercepted two passes and made 13 tackles as defensive safety . . . named the Outstanding Male Athlete at West Islip High . . . named to play in Long Island All-Star game . . . has excellent speed . . . business administration major.

JOHN LEE NASH
6-1, 195, Baltimore, Maryland

Born 8/7/61 in Newport News, Virginia . . . quarterback and running back for Baltimore Polytechnic Institute where he was All-Metropolitan, All-MSA and Prep Athlete of Week . . . two year letterman in football and four letters in track . . . captained the football team . . . MSA Champions in '77 and '78 . . . track champions in '78 . . . had 81 yard touchdown run in the '78 championship game . . . rushed for 166 yards against Gilman.

JOSEPH PAUL NIEDERHELMAN
6-0, 195, Cincinnati, Ohio

Born 9/23/60 in Cincinnati . . . Captained the Roger Bacon High team and named the best defensive lineman . . . all-conference . . . four year letterman in football and track and letterman in wrestling . . . conference discus champion and MVP in track . . . Student Council President in High.

GARY LEE PEARSON
6-0, 190, Bristol, Connecticut

Born 3/4/61 in Manhattan, New York . . . Captained the football team at Bristol Central . . . all-state and all-american in high . . . carried 54 times in championship game as tailback . . . set all-time scoring and rushing records in high . . . cousin is Willia Hall with Oakland Raiders.

WILLIAM PORTER PUGH
6-4, 200, Cincinnati, Ohio

Born 7/9/61 in Cincinnati . . . All-State for Mariemont High where he was named to the Top 100 high school players in nation . . . also played at Upper Arlington . . . tight end and punter . . . All-State as tight end and all-league as linebacker and punter as well . . . business major.

GEORGE ADEL SAAH
6-2. 245, Silver Spring, Maryland

Born 2/28/61 . . . captained the football and track teams at Montgomery Blair . . . guard and tackle in football and weight man on track team . . . All-American in track and Indoor Shot Put record holder . . . won first state shot put championship while only 15 . . . three state championships in shot put.

JOSEPH SPENCER SCRIBER
6-2, 180, Hollywood. Maryland

Born 5/7/61 in Leonardtown . . . captained the football and basketball teams at Chopticon Senior High . . . defensive back and split end . . . all-conference split end . . . all-conference and MVP as defensive back . . . won Washington District Football Officials Award . . . also MVP in track as triple and long jumper.

JONATHAN DARIOS SIMMONS
6-0, 180, Baltimore, Maryland

Born 7/1/61 in Fort Meade, Maryland . . . Cornerback and Linebacker at Baltimore Polytechnic High where he captained the football team . . . lettered twice in football and track . . . sprinter on track team . . . on MSA Championship team in football . . . returned an interception 55 yards for touchdown as his most memorable moment.

HARRY ARMOND VENEZIA, JR.
6-4, 250, Norristown, Pennsylvania

Born 7/17/60 in Norristown . . . captained the football team at Bishop Kenrick where he was all-state and named to the Pennsylvania Big 33 team and the Montgomery County All-Star game.

LOUIS GREGORY WEEKS
6-2 210, Glen Burnie, Maryland

Born 1/28/61 in Baltimore . . . captained the football and track team at Glen Burnie High . . . fullback and linebacker in football and sprinter on track team . . . all-metropolitan as linebacker . . . married to former Michelle Masteran and has a son Christopher Michael . . . won the Jesse Owens Track Classic while in High as a sprinter.

JUNIOR VARSITY SCHEDULE

Sept.	7	Milford Academy
	14	West Point Prep
	21	at West Virginia
Oct.	26	at Navy

TELEVISION & RADIO COVERAGE

Sept.	8	Villanova (1:30 PM)	WBFF	(45)	Baltimore	11:00	PM	Sept. 8
			WTTG	(5)	Washington	9:00	AM	Sept. 9
Sept.	15	Clemson (3:20 PM)	ABC REGIONAL NETWORK 3:20 P.M. LIVE					
Sept.	23	Misissippi State (1:30 PM)	WBFF	(45)	Baltimore	11:00	PM	Sept. 23
			WTTG	(5)	Washington	9:00	AM	Sept. 24
Sept.	29	Kentucky (1:30 PM)	WBFF	(45)	Baltimore	11:00	PM	Sept. 29
			WJLA	(7)	Washington	11:30	PM	Sept. 29
Oct.	6	Penn State (1:30 PM)	WBFF	(45)	Baltimore	11:00	PM	
			WJLA	(7)	Washington	11:30	PM	
Oct.	13	N.C. State (1:00 PM)	WBFF	(45)	Baltimore	11:00	PM	
			WJLA	(7)	Washington	11:30	PM	

NOTE: ESPN will cablecast nationally the Villanova and North Carolina State games with delayed times to be announced.

The Jerry Claiborne Show will be televised by WJLA (7) Washington each Saturday throughout the season prior to the NCAA game of the week. WBFF (45) Baltimore will also carry the Claiborne Show with the time to be announced. Mal Campbell will host the Claiborne show.

RADIO NETWORK

ORIGINATING STATION: WMAL (630) with Johnny Holliday and Tim Brant

MARYLAND

Annapolis	WNAV-AM	1430
Baltimore	WFBR-AM	1300
Bel Air	WVOB-AM	1520
Cambridge	WCEM-AM	1240
	WESP-FM	106.3
Chestertown	WCTR-AM	1530
Cumberland	WKGO-FM	106.1
Frederick	WFMD-AM	930
Hagerstown	WARK-AM	1490
	WWCS-FM	106.9
Havre de Grace	WASA-AM	1330
	WHDG-FM	103.7
Leonardtown	WKIK-AM	1370
Ocean City	WETT-AM	1590
Prince Frederick	WMJS-FM	92.7
Salisbury	WBOC-AM	960
Thurmont	WTHU-AM	1450
Westminster	WTTR-FM	100.7

VIRGINIA

Yorktown	WYVA-FM	94.1
Salem	WJLM-FM	93.5

WEST VIRGINIA

Berkeley Springs	WCST-AM	1010
	WCST-FM	93.5

PENNSYLVANIA

Chambersburg	WCBG-AM	1590

NORTH CAROLINA

Raleigh	WPTF-AM	680

(Will carry Kentucky Game)

NOTE: All stations do not carry entire schedule due to local obligations.

MARYLAND'S BOWL RECORD

Jan.	1,	1948	Gator	20	Georgia	20
Jan.	1,	1950	Gator	20	Missouri	7
Jan.	1,	1952	Sugar	28	Tennessee	13
Jan.	1,	1954	Orange	0	Oklahoma	7
Jan.	1,	1956	Orange	6	Oklahoma	20
Dec.	28,	1973	Peach	16	Georgia	17
Dec.	16,	1974	Liberty	3	Tennessee	7
Dec.	29,	1975	Gator	13	Florida	0
Jan.	1,	1977	Cotton	21	Houston	30
Dec.	22,	1977	Hall of Fame	17	Minnesota	7
Dec.	23,	1978	Sun	0	Texas	42

Johnny Holliday

Tim Brant

1979 TERP OPPONENTS

VILLANOVA

CLEMSON

MISSISSIPPI STATE

KENTUCKY

PENN STATE

NORTH CAROLINA STATE

WAKE FOREST

DUKE

NORTH CAROLINA

LOUISVILLE

VIRGINIA

VILLANOVA UNIVERSITY

September 8 1:30 P.M.
College Park, Maryland
Byrd Stadium (45,000)

COACH: Dick Bedesem (Villanova '53)

OVERALL RECORD: 19-24-1

VILLANOVA RECORD: 19-24-1

LOCATION: Villanova, Pennsylvania

ENROLLMENT: 5,772

COLORS: Blue and White

NICKNAME: Wildcats

ATHLETIC DIRECTOR: Dr. Ted Aceto

ASSISTANT COACHES: Ken Baker, Dick Bedesem Jr., Bill Cimochowski, Joey Clark, Mike Danaher, Tim Erb, Lou Ferry, Bob Sabol, Walt Techtmann

TEAM STRENGTH: Overall balance, Receivers, Offensive Backfield, Defensive Line, Linebackers

TEAM WEAKNESS: Secondary and Offensive Line

LETTERMEN RETURNING: 28

LETTERMEN LOST: 15

TOP RETURNING BACKS: QB Pat O'Brien, DB David Martin, TB Dana Shelton, DB Dan Burke, SAF Bernie Hober

TOP RETURNING LINEMEN: DT Howie Long, DT Steve Duda, DE Don Brooks, OG John Liszka, TE Paul Columbia

TOP NEWCOMERS: WR Willie Sydnor, C. Steve Sugden

ALL-AMERICAN CANDIDATES: TE Paul Columbia, QB Pat O'Brien, DB David Martin, DG Howie Long

SID: Ted Wolff
OFFICE: (215) 527-2100 ext. 200
HOME: (215) 646-1582

1978 RESULTS (5-6)

35	Bowling Green	28
25	Massachusetts	21
17	William & Mary	21
0	Clemson	31
17	Richmond	14
14	Colgate	20
9	Rutgers	24
22	Youngstown State	17
28	Boston College	16
22	Delaware	23
17	Temple	27

1979 SCHEDULE

Sept.	8	at	Maryland
	15		Massachusetts
	22	at	Boston College
	29	at	Cincinnati
Oct.	6		Youngstown St.
	13		Delaware
	20		Holy Cross
	27	at	Marshall
Nov.	3	at	Richmond
	17	at	Rutgers
	24		Temple

CLEMSON UNIVERSITY

September 15 3:20 P.M.
Clemson, South Carolina
Memorial Stadium (53,306)

COACH: Danny Ford (Alabama '70)

OVERALL RECORD: 1-0

CLEMSON RECORD: 1-0

LOCATION: Clemson, South Carolina

ENROLLMENT: 11,478

COLORS: Purple & Orange

NICKNAME: Tigers

ATHLETIC DIRECTOR: Bill McLellan

ASSISTANT COACHES: Willie Anderson, Mickey Andrews, Mike Bugar, Curley Hallman, Buddy King, Jimmye Laycock, Chuck Reedy, Larry Van Der Heyden, Billy Ware

TEAM STRENGTH: Running Backs

TEAM WEAKNESS: Offensive Line

LETTERMEN RETURNING: 34

LETTERMEN LOST: 25

TOP RETURNING BACKS: TB Lester Brown, TB Cliff Austin, FB Marvin Sims, FB Tracy Perry, DB Rex Varn, DB Willie Jordan, DB Eddie Geathers

TOP RETURNING LINEMEN: C. Jeff Bostic, OG Chris Dolce, SE Perry Tuttle, DT Jim Stuckey, LB Bob Goldberg, LB Bubba Brown, DG Charlie Bauman

TOP NEWCOMERS: SE Jerry Gaillard, OT Lee Nanney, OT Gary Brown, DE Paul Williams, DB Anthony Rose, DB Jamie Pope, DB Randy Learn

ALL-AMERICAN CANDIDATES: DT Jim Stuckey

ALL-ACC CANDIDATES: C Jeff Bostic, FLK Perry Tuttle, TB Lester Brown, K Obed Ariri, DT Jim Stuckey, LB Bubba Brown, DB Rex Varn

1978 HIGHLIGHTS: Defeated Ohio State in the 1978 Gator Bowl, 17-15

SID: Bob Bradley
OFFICE: (803) 656-2101
HOME: (803) 654-5419

1978 RESULTS (11-1)

58	The Citadel	3
0	Georgia	12
31	Villanova	0
38	Virginia Tech	7
30	Virginia	14
28	Duke	8
33	N.C. State	10
51	Wake Forest	6
13	North Carolina	9
28	Maryland	24
17	Ohio State	15

1979 SCHEDULE

Sept.	8		Furman
	15		Maryland
	22		Georgia
Oct.	6		Virginia
	13	at	Virginia Tech
	20	at	Duke
	27		N.C. State
Nov.	3		Wake Forest
	10	at	North Carolina
	17	at	Notre Dame
	24	at	South Carolina

MISSISSIPPI STATE UNIVERSITY

September 22 1:30 P.M.
College Park, Maryland
Byrd Stadium (45,000)

COACH: Emory Bellard (SW Texas State '49)

OVERALL RECORD: 48-27

MISS. STATE RECORD: 1st Year

LOCATION: Starkville, Mississippi

ENROLLMENT: 12,300

COLORS: Maroon and White

NICKNAME: Bulldogs

ATHLETIC DIRECTOR: Carl Maddox

ASSISTANT COACHES: Howard Tippett, Spike Dykes, Barry Wilson, Joe Crouson, Bruce Arians, Craig Randall, Marc Dove, John Jenkins

TEAM STRENGTH: Speed, Depth at Running Backs, Wide Receivers

TEAM WEAKNESS: Defensive depth, Lack of experience at quarterback, Kicking game

LETTERMEN RETURNING: 46

LETTERMEN LOST: 18

TOP RETURNING BACKS: TB James Jones, FB Fred Collins, SE David Ellis, TB Len Copeland, FB Donald Ray King, TB James Otis Doss, DB Kenny Johnson, DB Larry Friday, SE Mardye McDole

TOP RETURNING LINEMEN: OT Alan Hartlein, OG Alan Massey, OG Matt Edwards, OT Roman Grace, DE Tyrone Keys, DE Glen Collins, DT Lonnie Greene, DT Keith Jackson

TOP NEWCOMERS: QB Gary Schaffhauser, P Dana Moore, TB Danny Knight, DE Buzz Goodson, DE Jerry Gillikin, LB Charles Gandy, DB Steve Johnson

ALL-AMERICAN CANDIDATES: SE Mardye McDole, TB James Jones, DE Tyrone Keys

ALL-SEC CANDIDATES: DE Glen Collins, DE Tyrone Keys, SAF Kenny Johnson, TB James Jones, SE Mardye McDole, FB Fred Collins, TB Len Copeland

1978 HIGHLIGHTS: Defeated 14th ranked LSU 16-14, Defeated 16th ranked Florida State 55-27

SID: Bo Carter
OFFICE: (601) 325-2311
HOME: (601) 323-3555

1978 RESULTS (6-5)

28	West Texas State	0
17	North Texas State	5
44	Memphis State	14
0	Florida	34
17	Southern Miss.	22
55	Florida State	27
34	Tennessee	21
14	Alabama	35
0	Auburn	6
16	L.S.U.	14
7	Mississippi	27

1979 SCHEDULE

Sept.	8		Memphis State
	15		OPEN
	22	at	Maryland
	29		Florida
Oct.	6	at	Tennessee
	13	at	Florida State
	20		Marshall
	27		Southern Miss.
Nov.	3	at	Alabama
	10	at	Auburn
	17	at	L.S.U.
	24		Mississippi

KENTUCKY UNIVERSITY

September 29 1:30 P.M.
Lexington, Kentucky
Commonwealth Stad. (58,000)

COACH: Fran Curci (Miami Fla. '60)
OVERALL RECORD: 70-48-2

KENTUCKY RECORD: 36-29-2

LOCATION: Lexington, Kentucky

ENROLLMENT: 23,500

COLORS: Blue and White

NICKNAME: Wildcats

ATHLETIC DIRECTOR: Cliff Hagan

ASSISTANT COACHES: Charlie Bailey, George Catavolos, Dan Coughlin, Bill Glaser, Larry Kirksey, Charlie McCullers, Jon Mirilovich, Tom Turchetta

TEAM STRENGTH: Defensive Secondary

TEAM WEAKNESS: Offensive Backfield, Offensive Line, Defensive Ends

LETTERMEN RETURNING: 24

LETTERMEN LOST: 29

TOP RETURNING BACKS: QB Mike Shutt, FB Shawn Donigan, WR Felix Wilson, CB Larry Carter

TOP RETURNING LINEMEN: OG Tom Kearns, OT Leon Shadowen, C Ken Roark, TE Jim Campbell, DG Rick Jaffe, DT Tim Gooch, LB Lester Boyd, DE Chuck Jones

TOP NEWCOMERS: RB Ron McGahee, RB Chris Jones, Rob Mangas, DT Kevin Kearns, DE Don Fielder, OT Mickey Cochran

ALL-AMERICAN CANDIDATES: DG Rick Jaffe, LB Larry Carter

ALL-CONFERENCE CANDIDATES: DG Rick Jaffe, DB Larry Carter, OG Tom Kearns, WR Felix Wilson

SID: Russell Rice
OFFICE: (606) 257-3838
HOME: (606) 277-5639

1978 RESULTS (4-6-1)

14	South Carolina	14
25	Baylor	21
3	Maryland	20
0	Penn State	30
24	Mississippi	17
0	LSU	21
16	Georgia	17
28	Virginia Tech	0
53	Vanderbilt	2
16	Florida	18
14	Tennessee	29

1979 SCHEDULE

Sept.	15		Miami (Ohio)
	22	at	Indiana
	29		Maryland
Oct.	6	at	West Virginia
	13		Mississippi
	20	at	LSU
	27	at	Georgia
Nov.	3		Bowling Green
	10	at	Vanderbilt
	17	at	Florida
	24		Tennessee

PENN STATE UNIVERSITY

October 6 1:30 P.M.
College Park, Maryland
Byrd Stadium (45,000)

COACH: Joe Paterno (Brown '50)

OVERALL RECORD: 123-25-1

PENN ST. RECORD: 123-25-1

LOCATION: University Park, Pennsylvania

ENROLLMENT: 27,000

COLORS: Blue and White

NICKNAME: Nittany Lions

ATHLETIC DIRECTOR: Edward Czekaj

ASSISTANT COACHES: Dick Anderson, Booker Brooks, Fran Ganter, Bob Phillips, John Rosenberg, Jerry Sandusky, J. T. White, Jim Williams

TEAM STRENGTH: Overall Defense, Rushing Defense, Rushing Offense

TEAM WEAKNESS: Inexperience at Skill Positions Offensively.

LETTERMEN RETURNING: 22

LETTERMEN LOST: 26

TOP RETURNING BACKS: TB Mike Guman, FB Matt Suhey, DB Karl McCoy, SAF Pete Harris, TB Booker Moore, SE Tom Donovan

TOP RETURNING LINEMEN: TE Irv Pankey, RG Jim Romano, RT Jim Brown, DE Larry Kubin, DT Bruce Clark, DT Matt Millen, LB Rick Donaldson, LB Lance Mehl

TOP NEWCOMERS: QB Dayle Tate, FB Mike Meade, TB Joel Coles, SAF Grover Edwards, DB Tom Wise, TE Brad Scovill, OT Bill Dugan, C Bob Jagers, DG Greg Jones, DE Gene Gladys

ALL-AMERICAN CANDIDATES: OT Jim Brown, DT Bruce Clark, DT Matt Millen, SAF Pete Harris

1978 HIGHLIGHTS: 4th ranked team in final polls, undefeated regular season, participated in 1979 Sugar Bowl

1978 RESULTS (11-1)

10	Temple	7
26	Rutgers	10
19	Ohio State	0
26	Southern Meth.	21
58	Texas Christian	0
30	Kentucky	0
45	Syracuse	15
49	West Virginia	21
27	Maryland	3
19	N.C. State	10
17	Pittsburgh	10
7	Alabama	14

1979 SCHEDULE

Sept.	15		Rutgers
	22		Texas A&M
	29	at	Nebraska
Oct.	6	at	Maryland
	13		Army
	20		Syracuse
	27		West Virgina
Nov.	3		Miami (Fla.)
	10	at	N.C. State
	17		Temple
	24		Pittsburgh

NORTH CAROLINA STATE UNIVERSITY

October 13, 1:00 P.M.
Raleigh, North Carolina
Carter Stadium (45,600)

COACH: Bo Rein (Ohio State '68)

OVERALL RECORD: 20-14-1

N.C. STATE RECORD: 20-14-1

LOCATION: Raleigh, North Carolina

ENROLLMENT: 18,506

COLORS: Red and White

NICKNAME: Wolfpack

ATHLETIC DIRECTOR: Willis R. Casey

ASSISTANT COACHES: Chuck Amato, George Belu, Dave Buckey, Bishop Harris, Bobby Mauro, Darrell Moody, Bobby Morrison, Greg Williams

TEAM STRENGTH: Experienced offensive line, Place-kicker Nathan Ritter, Defensive Line

TEAM WEAKNESS: Replacing All-American Ted Brown, uncovering depth at several key positions

LETTERMEN RETURNING: 38

LETTERMEN LOST: 15

TOP RETURNING BACKS: QB Scott Smith, RB Billy Ray Vickers, RB Wayne McLean, SAF Woodrow Wilson, DB Ronein Lee

TOP RETURNING LINEMEN: C Jim Ritcher, OG/T Chris Dieterich, OG Chuck Stone, OT Chris Koehne, TE Lin Dawson, DT Simon Gupton, DT Brian O'Doherty, LB Joe Hannah

TOP NEWCOMERS: QB Darnell Johnson, RB Andre Marks, OG/T Todd Eckerson, OT Chuck Long, WR Mike Meadows, LB Neal Musser

ALL-AMERICAN CANDIDATES: C Jim Ritcher, SAF Woodrow Wilson

ALL-ACC CANDIDATES: C Jim Ritcher, OG/T Chris Dieterich, TE Lin Dawson, K Nathan Ritter, SAF Woodrow Wilson, DT Simon Gupton, LB Joe Hannah, CB Ronnie Lee

1978 HIGHLIGHTS: Defeated Pittsburgh in the 1978 Tangerine Bowl, 30-17.

SID: Ed Seaman
OFFICE: (919) 737-2102
HOME: (919) 829-9186

1978 RESULTS (9-3)

29	East Carolina	13
27	Syracuse	19
29	West Virginia	15
34	Wake Forest	10
7	Maryland	31
34	North Carolina	7
10	Clemson	33
22	South Carolina	13
10	Penn State	19
24	Duke	10
24	Virginia	21
30	Pittsburgh	17

1979 SCHEDULE

Sept.	8	East Carolina
	15	Virginia
	22	at West Virginia
	29	Wake Forest
Oct.	6	at Auburn
	13	Maryland
	20	North Carolina
	27	at Clemson
Nov.	3	at South Carolina
	10	Penn State
	17	at Duke

WAKE FOREST UNIVERSITY

October 20 1:30 P.M.
Winston Salem, North Carolina
Groves Stadium (31,500)

COACH: John Mackovic (Wake Forest '56)

OVERALL RECORD: 1-10

WAKE FOREST RECORD: 1-10

LOCATION: Winston Salem, North Carolina

ENROLLMENT: 3,086

COLORS: Old Gold and Black

NICKNAME: Demon Deacons

ATHLETIC DIRECTOR: Dr. Gene Hooks

ASSISTANT COACHES: Marty Galbraith, Mike Working, Jim McNally, Ray Sherman, Archie Strimel, Dennis Haglan, Bill Urbanik, Bill Faircloth

TEAM STRENGTH: Middle of the Offensive Line and the Defense

TEAM WEAKNESS: Young and inexperienced team

LETTERMEN RETURNING: 34

LETTERMEN LOST: 16

TOP RETURNING BACKS: TB James McDougald, WR Albert Kirby, WR Mike Mullen

TOP RETURNING LINEMEN: OT Syd Kitson, OG Bill Ard, DG James Parker, LB Carlos Bradley, LB Marc Hester

TOP NEWCOMERS: QB Brent Offenbecher, TB Robert Johnson, TB Leo Leitner, WR Paul Sherlock

ALL-AMERICAN CANDIDATES: OT Syd Kitson, OG Bill Ard

ALL-ACC CANDIDATES: TB James McDougald, OT Syd Kitson, OG Bill Ard, WR Mike Mullen

SID: Pat Gainey
OFFICE: (919) 761-5640
HOME: (919) 768-9991

1978 RESULTS (1-10)

14	Virginia	0
6	VPI	28
11	LSU	13
10	N.C. State	34
7	Purdue	14
29	North Carolina	34
0	Maryland	39
7	Auburn	21
6	Clemson	51
0	Duke	3
14	South Carolina	37

1979 SCHEDULE

Sept.	8	Appalachian State
	15	at Georgia
	22	East Carolina
	29	at N.C. State
Oct.	6	at Virginia Tech
	13	at North Carolina
	20	Maryland
	27	Auburn
Nov.	3	at Clemson
	10	Duke
	17	at South Carolina

DUKE UNIVERSITY

October 27 1:30 P.M.
Durham, North Carolina
Wallace Wade Stadium (40,078)

COACH: Red Wilson (Davidson '50)

OVERALL RECORD: 73-34-2

DUKE RECORD: 1st Year

LOCATION: Durham, North Carolina

ENROLLMENT: 9,286

COLORS: Blue & White

NICKNAME: Blue Devils

ATHLETIC DIRECTOR: Tom Butters

ASSISTANT COACHES: Mickey Brown, John Guy, Richard Kemp, Mark Landon, Sam Story, Larry Thompson, Eddie Williamson, Cliff Yoshida

TEAM STRENGTH: Wide Receivers and Defensive Backfield

TEAM WEAKNESS: Linebackers

LETTERMEN RETURNING: 37

LETTERMEN LOST: 21

TOP RETURNING BACKS: DB George Gawdun, DB Craig Hoskins, TB Stanley Broadie, TB Keith Crenshaw, TB Greg Rhett, QB Craig Browning

TOP RETURNING LINEMEN: OG Bob Riordan, DT Paul Heinsohn, C Kevin Kelly, LB Charles Bowser, LB Eric Drescher, WR Cedric Jones

TOP NEWCOMERS: DB Dennis Tabron, WR Ron Frederick, OL Greg Bamburger

ALL-AMERICAN CANDIDATES: TB Stanley Broadie

ALL-ACC CANDIDATES: TB Stanley Broadie, OG Bob Riordan, WR Cedric Jones, DB Craig Hoskins, DB George Gawdun, LB Eric Prescher, OT Paul Heinsohn

SID: Tom Mickle
OFFICE: (919) 684-2633
HOME: (919 929-1844

1978 RESULTS (4-7)

28	Georgia Tech	10	Sept.	15		East Carolina
16	South Carolina	12		22	at	South Carolina
0	Michigan	52		29	at	Virginia
20	Virginia	13	Oct.	6	at	Army
8	Navy	31		13	at	Richmond
8	Clemson	28		20		Clemson
0	Maryland	27		10	at	Wake Forest
0	Tennessee	34	Nov.	3	at	Georgia Tech
3	Wake Forset	0		27		Maryland
10	N.C. State	24		17		N.C. State
15	North Carolina	16		24		North Carolina

NORTH CAROLINA UNIVERSITY

November 3 1:30 P.M.
College Park, Maryland
Byrd Stadium (45,000)

COACH: Dick Crum (Mt. Union '57)

OVERALL RECORD: 39-16-1

UNC RECORD: 5-6

LOCATION: Chapel Hill, North Carolina

ENROLLMENT: 20,400

COLORS: Carolina Blue and White

NICKNAME: Tar Heels

ATHLETIC DIRECTOR: Bill Cobey

ASSISTANT COACHES: Cleve Bryant, Jack Himebauch, Denny Marcin, Larry Marmie, John Matsko Chuck Priefer, Jim Tressler, Randy Walker

TEAM STRENGTH: Offensive Backfield and Defensive Linebackers

TEAM WEAKNESS: Lack of experience in the Defensive Secondary and Defensive Line

LETTERMEN RETURNING: 40

LETTERMEN LOST: 19

TOP RETURNING BACKS: TB Amos Lawrence, DB Ricky Barden, FB Doug Paschal, QB Matt Kupec, FB Billy Johnson, QB Chuck Sharpe

TOP RETURNING LINEMEN: OG Ron Wooten, OT Steve Junkmann, C Rick Donnalley, DT Donnell Thompson, LB Buddy Curry, LB Darrell Nicholson

TOP NEWCOMERS: TE Shelton Robinson, TB Kelvin Bryant, DB Billy Jackson

ALL-AMERICAN CANDIDATES: TB Amos Lawrence, DB Ricky Barden

ALL-ACC CANDIDATES: OG Ron Wooten, OT Steve Junkmann, QB Matt Kupec, DT Donnell Thompson, LB Buddy Curry, LB Darrell Nicholson

SID: Rick Brewer
OFFICE: (919) 933-2123
HOME: (919) 929-2721

1978 RESULTS (5-6)

14	East Carolina	10	Sept.	8		South Carolina
20	Maryland	21		22		Pittsburgh
16	Pittsburgh	20		29	at	Army
3	Miami (Ohio)	7	Oct.	6		Cincinnati
34	Wake Forest	29		13		Wake Forest
7	N.C. State	34		20	at	N.C. State
24	South Carolina	22		27		East Carolina
18	Richmond	27	Nov.	3	at	Maryland
9	Clemson	13		10		Clemson
38	Virginia	20		17	at	Virginia
16	Duke	15		24	at	Duke

LOUISVILLE UNIVERSITY

November 17 1:30 P.M.
College Park, Maryland
Byrd Stadium (45,000)

COACH: Vince Gibson (Florida State '55)

OVERALL RECORD: 54-75-1

LOUISVILLE RECORD: 21-23-1

LOCATION: Louisville, Kentucky

ENROLLMENT: 18,000

COLORS: Red, White and Black

NICKNAME: Fighting Cardinals

ATHLETIC DIRECTOR: Dr. Howard Hohman

ASSISTANT COACHES: Dave Moore, Bob Weber, Jay Cunningham, Bill Baker, Dave Nusz, Ted Heath and Steve Goldman

TEAM STRENGTH: Linebackers and Secondary; Quarterback

TEAM WEAKNESS: Offensive Line

LETTERMEN RETURNING: 36

LETTERMEN LOST: 16

TOP RETURNING BACKS: QB Stu Stram, TB Bo Haden, TB Don Craft

TOP RETURNING LINEMEN: DG Jeff Henry, DT Dan Dihtzeruk, LB Otis Wilson

TOP NEWCOMERS: FB Mike Sims, DB Sebastian Curry, P Dave Betz

ALL-AMERICAN CANDIDATES: LB Otis Wilson, DG Jeff Henry

SID: Joe Yates
OFFICE: (502) 588-6581
HOME: (502) 239-4340

1978 RESULTS (7-4)

54	South Dakota State	7
17	Maryland	24
28	Cincinnati	14
31	Indiana State	12
7	Tulsa	24
51	Northwest Louisiana	7
35	Boston University	7
33	William & Mary	21
38	Wichita State	20
22	Memphis State	29
3	Southern Miss.	37

1979 SCHEDULE

Sept.	8		Virginia Tech
	15	at	Miami of Fla.
	22		Cincinnati
	29	at	Drake
Oct.	6		Florida State
	13		Tulsa
	20	at	Indiana State
	27		OPEN
Nov.	3		Southern Miss.
	10	at	Memphis State
	17	at	Maryland
	25		Rutgers

VIRGINIA UNIVERSITY

November 24 1:30 P.M.
College Park, Maryland
Byrd Stadium (45,000)

COACH: Dick Bestwick (North Carolina '52)

OVERALL RECORD: 5-27-1

VIRGINIA RECORD: 5-27-1

LOCATION: Charlottesville, Virginia

ENROLLMENT: 15,500

COLORS: Orange and Dark Blue

NICKNAME: Cavaliers/Wahoos

ATHLETIC DIRECTOR: Gene Corrigan

ASSISTANT COACHES: Jack Daniels, Ralph Kirchenheiter, Dick Lage, Joe Robinson, Lee Moon, Rip Scherer, Charlie Taaffe

TEAM STRENGTH: Offensive speed and experience in the interior line and at running back

TEAM WEAKNESS: Defensive depth and the kicking game

LETTERMEN RETURNING: 35

LETTERMEN LOST: 18

TOP RETURNING BACKS: TB Tommy Vigorito, TB Greg Taylor, QB Todd Kirtley, FL Andre Grier, SAF Tony Blount, SAF Mike Brancati, LB Bryan Holoman

TOP RETURNING LINEMEN: OG Kurt Pierce, C Brian Mussleman, DE Steve Potter, DT Stuart Anderson, TE Mike Newhall, DT Grant Hudson

TOP NEWCOMERS: K Wayne Morrison, LB Shawn Rayder, DG Reggie Woods, DG Ron Booker, TB Rickey Callinder, LB Kevin Riccio

ALL-AMERICAN CANDIDATES: OG Kurt Pierce, TB Tommy Vigorito, DT Stuart Anderson

ALL-ACC CANDIDATES: TB Tommy Vigorito, OG Kurt Pierce, C Brian Mussleman, TE Mike Newhall, DE Steve Potter, DT Stuart Anderson, LB Bryan Holoman, SAF Tony Blount

1978 HIGHLIGHTS: 17-7 win over VPI before largest crowd in history of Scott Stadium (34,275)

SID: Todd Turner
OFFICE: (804) 924-3011
HOME: (804) 295-2671

1978 RESULTS (2-9)

0	Wake Forest	14
0	Navy	32
21	Army	17
9	VMI	17
13	Duke	20
14	Clemson	30
17	Virginia Tech	7
17	West Virginia	20
7	Maryland	17
20	North Carolina	38
21	N.C. State	25

1979 SCHEDULE

Sept.	8		Richmond
	15	at	N.C. State
	22		VMI
	29		Duke
Oct.	6	at	Clemson
	13		James Madison
	20	at	Navy
	27		OPEN
Nov.	3	at	Georgia
	10		Virginia Tech
	17		North Carolina
	24	at	Maryland

MARYLAND vs. 1979 OPPONENTS

VILLANOVA (6-2)

1970	Lost	3-21
1971	Lost	13-28
1972	Won	37-7
1973	Won	31-3
1974	Won	41-0
1975	Won	41-0
1976	Won	20-9
1977	Won	19-13

CLEMSON (15-11-1)

1952	Won	28-0
1953	Won	20-0
1954	Won	16-0
1955	Won	25-12
1956	Tie	6-6
1957	Lost	7-26
1958	Lost	0-8
1959	Won	28-25
1960	Won	19-17
1961	Won	24-21
1962	Lost	14-17
1963	Lost	6-21
1964	Won	34-0
1965	Won	6-0
1966	Lost	10-14
1967	Lost	7-28
1968	Lost	0-16
1969	Lost	0-40
1970	Lost	11-24
1971	Lost	14-20
1972	Won	31-6
1973	Won	28-13
1974	Won	41-0
1975	Won	22-20
1976	Won	20-0
1977	Won	21-14
1978	Lost	24-28

MISSISSIPPI STATE (First Meeting)

KENTUCKY (3-1-2)

1931	Tie	6-6
1954	Won	20-0
1956	Lost	0-14
1975	Tie	10-10
1976	Won	24-14
1978	Won	20-3

PENN STATE (1-23-0)

1917	Lost	0-57
1937	Lost	14-21
1938	Lost	0-33
1939	Lost	0-12
1943	Lost	0-45
1944	Lost	19-34
1960	Lost	9-28
1961	Won	21-17
1962	Lost	7-23
1963	Lost	15-17
1964	Lost	9-17
1965	Lost	7-19
1966	Lost	7-15
1967	Lost	3-38
1968	Lost	13-57
1969	Lost	0-48
1970	Lost	0-34
1971	Lost	27-63
1972	Lost	16-46
1973	Lost	22-42
1974	Lost	17-24
1975	Lost	13-15
1977	Lost	9-27
1978	Lost	3-27

N.C. STATE (15-16-4)

1909	Lost	0-31
1917	Lost	6-10
1921	Tie	6-6
1922	Won	7-6
1923	Won	26-12
1924	Tie	0-0
1946	Lost	7-28
1947	Tie	0-0
1949	Won	14-6
1950	Lost	13-16
1951	Won	53-0
1954	Won	42-14
1956	Won	25-14
1957	Lost	13-48
1958	Won	21-6
1959	Won	33-28
1960	Lost	10-13
1961	Won	10-7
1962	Won	14-6
1963	Lost	14-36
1964	Lost	13-14
1965	Lost	7-29
1966	Lost	21-24
1967	Lost	9-31
1968	Lost	11-31
1969	Lost	7-24
1970	Lost	0-6
1971	Won	35-7
1972	Tie	24-24
1973	Lost	22-24
1974	Won	20-10
1975	Won	37-22
1976	Won	16-6
1977	Lost	20-24
1978	Won	31-7

WAKE FOREST (19-7-1)

1917	Won	29-12
1943	Won	13-7
1944	Lost	0-39
1954	Tie	13-13
1955	Won	28-7
1956	Won	6-0
1957	Won	27-0
1958	Lost	0-34
1959	Lost	7-10
1960	Won	14-13
1961	Won	10-7
1962	Won	13-2
1963	Won	32-0
1964	Lost	17-21
1965	Won	10-7
1966	Won	34-7
1967	Lost	17-35
1968	Lost	14-38
1969	Won	19-13
1971	Lost	14-18
1972	Won	23-0
1973	Won	37-0
1974	Won	47-0
1975	Won	27-0
1976	Won	17-15
1977	Won	35-7
1978	Won	39-0

DUKE (8-14-0)

1932	Lost	0-34
1932	Lost	7-38
1941	Lost	0-50
1942	Lost	0-42
1947	Lost	7-19
1948	Lost	12-13
1950	Won	26-14
1957	Lost	0-14
1960	Lost	7-20
1962	Lost	7-10
1963	Lost	17-24
1966	Won	21-19
1968	Lost	28-30
1969	Won	20-7
1970	Lost	12-13
1972	Lost	14-20
1973	Won	30-10
1974	Won	56-13
1976	Won	30-3
1977	Won	31-13
1978	Won	27-0

NORTH CAROLINA (18-23-1)

1899	Lost	0-6
1920	Won	13-0
1921	Lost	7-16
1922	Lost	3-27
1923	Won	14-0
1924	Won	6-0
1925	Lost	0-16
1926	Won	14-6
1927	Lost	6-7
1928	Lost	19-26
1929	Lost	0-43
1930	Lost	21-28
1935	Lost	0-33
1936	Lost	0-14
1946	Lost	0-33
1947	Lost	0-19
1948	Lost	20-49
1950	Tie	7-7
1951	Won	14-7
1953	Won	26-0
1954	Won	33-0
1955	Won	25-7
1956	Lost	6-34
1957	Won	21-7
1958	Lost	0-27
1959	Won	14-7
1960	Won	22-19
1961	Lost	8-14
1962	Won	31-13
1963	Lost	7-14
1964	Won	10-9
1965	Lost	10-12
1967	Lost	0-14
1968	Won	33-24
1970	Lost	20-53
1971	Lost	14-35
1972	Lost	26-31
1973	Won	23-3
1974	Won	24-12
1975	Won	34-7
1977	Lost	7-16
1978	Won	21-20

LOUISVILLE (1-0)

1978	Won	24-17

VIRGINIA (26-15-2)

1919	Won	13-0
1925	Lost	0-6
1926	Tie	6-6
1927	Lost	0-21
1928	Won	18-2
1929	Tie	13-13
1930	Won	14-6
1931	Won	7-6
1932	Lost	6-7
1933	Lost	0-6
1934	Won	20-0
1935	Won	14-7
1936	Won	21-0
1937	Won	3-0
1938	Lost	19-27
1939	Lost	7-12
1940	Lost	6-19
1942	Won	27-12
1943	Lost	0-39
1944	Lost	7-18
1945	Won	19-13
1957	Won	12-0
1958	Won	44-6
1959	Won	55-12
1960	Won	44-12
1961	Lost	16-28
1962	Won	40-18
1963	Won	21-6
1964	Won	10-0
1965	Lost	27-33
1966	Lost	17-41
1967	Lost	7-12
1968	Lost	23-28
1969	Won	17-14
1970	Won	17-14
1971	Lost	27-29
1972	Won	24-23
1973	Won	33-0
1974	Won	10-0
1975	Won	62-24
1976	Won	28-0
1977	Won	28-0
1978	Won	17-7

NCAAction!

STRENGTH AND QUICKNESS

Jerry Claiborne rates strength and quickness high on his list of tangibles contributing to a winning football team. He was appalled at the lack of both attributes when he assumed the duties as the Maryland Coach in December of 1971.

In his initial testing of the Terrapins only seven were able to bench press 250 pounds or more and only 14 ran the 40 yards in 4.9 or less. Claiborne immediately established a weight training program that has had phenomenal success with his ability to motivate others a major contributor to the results.

This past spring 74 players bench pressed 250 pounds or more and 59 of them topped 300 pounds. He has had 19 players join the 400 pound club.

In addition to the improvement by the Terrapins many high schools and collegiate teams have adopted Claiborne's training programs.

The weight training program received a big boost with the addition of football facilities that include one of the finest weight rooms in any collegiate facility.

All-American Randy White has proven what dedication and adherence to the program can accomplish, and has provided incentive to many Maryland athletes. He enrolled at Maryland as a 212 pounder who ran a 4.9 for the 40 and could bench press 260 pounds. He left Maryland weighing 248 pounds and while playing for the Terps bench pressed 450 pounds and could run the 40 in 4.6. He increased his bench press to 460 pounds before joining the Dallas Cowboys.

The Terps have worked with a down hill running program instituted by Track Coach Frank Costello, a training program that he picked up from the Russians.

Demonstrating that the program is just as beneficial to the backs Louis Carter a 190 pounder, bench pressed 230 pounds and ran the 40 in 4.8. He left Maryland as a 201 pounder who bench pressed 330 pounds and ran a 4.5 for the 40. He is now with the Washington Redskins.

There are currently nine members of the team bench pressing 400 or more pounds with Offensive Linemen Richard Cummins and Larry Stewart both at 450 and Scott Fans at 430.

In addition there are 38 members of the squad who have been timed in 4.9 or better for the 40 yard dash.

PROGRESS CHART

		250	275	300	350	375	400	450	TTL
Dec.	1971	5	2	0	0	0	0	0	7
Mar.	1972	17	11	8	0	0	0	0	36
Aug.	1972	16	6	19	3	0	0	0	44
Mar.	1973	11	13	20	3	0	0	0	47
Aug.	1973	10	19	17	4	2	1	0	53
Mar.	1974	22	11	23	7	2	4	0	69
Mar.	1975	8	15	25	9	2	3	0	62
Mar.	1976	4	16	34	8	4	2	1	69
Mar.	1977	9	11	32	8	5	4	1	70
Mar.	1978	10	12	30	7	8	8	0	75
Mar.	1979	3	12	37	7	6	7	2	74

THE 400 POUND BENCH PRESS CLUB

460	Mike Yeates, OG	420	Steve Koziol, FB	400	Steve Cianciulli, OG
450	Randy White, DT	415*	Greg Vanderhout, DG	400	Stan Rogers, OT
450*	Larry Stewart, OT	415*	Marlin Van Horn, DG	400	Kevin Benson, LB
450*	Richard Cummins, OG	415	Keith Calta, DT	400	John Zernhelt, OT
430*	Scott Fanz, OT	400*	Paul Glamp, OG	400	Chuck Moss, FB
425*	Brian Riendeau, OG	400*	Chris Grey, C	400	Bob Raba, TE
425*	Eric Sievers, TE				

* Denotes those on the 1979 Roster.

1979 UNIVERSITY OF MARYLAND VARSITY ROSTER

NO	NAME	POS	HGT	WGT	BIRTH DATE	CLASS	HOMETOWN
63	Edward Aulisi	OT	6-2	230	8/ 3/59	Fr.*	West Orange, N.J.
8	John Baldante*	SF	6-0	182	2/ 1/58	Sr.	Colonia, N.J.
38	Chris Barbiasz	LB	6-3	210	2/19/58	So.	Ware, Mass.
68	Todd Benson*	DT	6-2	225	6/12/59	Jr.	Altoona, Pa.
74	Les Boring	OT	6-3	240	4/10/59	So.	Richmond, Ohio
99	Gurnest Brown	DT	6-3	235	12/15/59	Fr.*	Wilson, N.C.
87	Tom Burgess**	TE	6-5	225	9/15/56	Sr.	Forestville, Md.
25	Lloyd Burruss***	DB	6-0	195	10/31/57	Sr.	Charlottesville, Va.
50	Bruce Byrom**	C	6-3	215	6/21/59	Jr.	McKees Rocks, Pa.
97	Rodney Caldwell	DT	6-4	250	5/12/58	Fr.*	Williamstown, N.J.
21	Jan Carinci*	WB	6-2	205	2/ 2/59	Jr.	Toronto, Canada
59	Michael Carney*	DG	6-1	230	10/ 8/57	Jr.	Claymont, Del.
16	Dale Castro	KS	6-1	170	11/26/59	Jr.	Shady Side, Md.
73	Scott Collins**	OT	6-3	245	3/11/57	Sr.	Glen Burnie, Md.
77	Mike Corvino	DG	6-2	235	7/27/60	Fr.*	Pen Argyl, Pa.
54	Richard Cummins*	OG	6-2	240	1/11/58	Sr.	Queens Village, N.Y.
46	Darnell Dailey*	LB	6-3	215	9/ 8/59	Jr.	Baltimore, Md.
95	Joe DeMattio	DG	6-2	230	3/19/58	So.	Westport, Conn.
12	Brent Dewitz	QB	6-0	180	4/23/59	Fr.*	Orrville, Ohio
29	Gary Ellis*	SE	6-2	190	4/26/57	Sr.	State College, Pa.
76	Scott Fanz*	OT	6-3	260	12/ 7/57	Jr.	Hingham, Mass.
44	Rick Fasano*	FB	5-10	215	5/ 1/57	Jr.	Elkton, Md.
72	Ed Gall**	DT	6-5	260	4/25/58	Jr.	Egypt, Pa.
67	Bob Gioia	OT	6-3	250	3/17/59	So.	Cresskill, N.J.
58	Paul Glamp**	OG	6-2	235	9/25/56	Sr.	Dublin, Md.
89	Pete Glamp*	DE	6-0	205	9/25/56	Jr.	Dublin, Md.
88	Larry Gregory	WB	6-2	198	4/25/59	So.	Kingsville, Md.
55	Chris Grey*	C	6-1	226	5/ 8/58	Sr.	Falmouth, Virginia
22	Chris Havener	SE	5-11	190	7/22/58	Jr.	Springfield, Va.
43	Gary Jawish	DE	6-2	215	6/ 6/59	So.	Kensington, Md.
20	Sam Johnson*	DB	6-1	188	5/18/59	Jr.	Gambrills, Md.
90	Frank Kolencik	DG	6-1	225	11/22/59	Fr.*	Cleveland, Ohio
48	John Kreider	LB	5-11	215	2/22/59	Fr.*	Cornwells Heights, Pa.
79	Bob Larkin	OG	6-2	255	4/ 2/58	Jr.	Monroeville, Pa.
4	Ralph Lary**	SF	6-2	195	3/ 6/58	Jr.	Potomac, Md.
78	Phil Livingston*	OT	6-7	270	3/13/57	Grad.	Gaithersburg, Md.
30	Jay Lomac	FB	6-2	210	7/18/59	Fr.*	Bethesda, Md.
51	Kyle Lorton	C	6-3	235	2/15/58	Jr.	Danville, Ky.
53	Brian Matera**	LB	6-1	215	10/18/57	Sr.	Pennsauken, N.J.
6	Sam Medile	DB	5-11	180	4/26/58	Jr.	Johnstown, Pa.
10	Bob Milkovich	QB	6-3	210	8/18/59	So.	Rockville, Md.
35	Karl Niehaus	DE	6-1	205	9/ 3/59	Fr.*	Barberton, Ohio
60	David Pacella	OG	6-2	235	2/ 7/60	Fr.*	Reading, Pa.
9	John Papuchis	[illegible]	[illegible]	[illegible]	[illegible]	[illegible]	Silver Spring, Md.
47	Lyle Peck	LB	6-4	220	5/17/58	Jr.	Cumberland, Md.
[illegible]	[illegible]	OG	6-2	245	3/20/58	So.	Virginia Beach, Va.

MARYLAND NUMERICAL ROSTER

NO	NAME	POS
4	Ralph Lary	SF
5	Tim Whittie	TB
6	Sam Medile	DB
8	John Baldante	SF
9	John Papuchis	P
10	Bob Milkovich	QB
12	Brent Dewitz	QB
14	Mike Tice	QB
16	Dale Castro	K
18	Charlie Wysocki	TB
20	Som Johnson	DB
21	Jan Carinci	WB
22	Chris Havener	SE
23	Ron Young	DB
24	Wayne Wingfield	TB
25	Lloyd Burruss	DB
26	David Taylor	DB
27	Greg Smith	DB
29	Gary Ellis	SE
30	Jay Lomac	FB
33	George Scott	TB
35	Karl Niehaus	DE
37	Joe Wilkins	LB
38	Chris Barbiasz	LB
39	Brad Senft	DI

35	Karl Niehaus	DE	6-1	205	9/ 3/59	Fr.*	Barberton, Ohio
60	David Pacella	OG	6-2	245	2/ 2/60	Fr.*	Baldwin, N.Y.
5	John Papuchis	TB	5-8	200	3/ 1/57	Sr.	Silver Spring, Md.
47	Lyle Peck	LB	6-4	220	5/17/58	Jr.	Cumberland, Md.
64	Brian Riendeau	OG	6-2	245	3/29/58	So.	Virginia Beach, Va.
42	Jeff Rodenberger	FB	6-2	220	11/ 3/59	So.	Trumbauersville, Pa.
70	Jerry Rogers*	DT	6-1	230	10/10/60	So.	Pottstown, Pa.
33	George Scott**	TB	6-1	205	1/ 6/58	Jr.	Inwood, N.Y.
39	Brad Senft*	DE	6-1	210	10/12/58	Jr.	York, Pa.
91	Jethro Senior	DT	6-2	240	2/ 3/59	So.	Baltimore, Md.
83	Jimmy Shaffer***	DE	6-1	200	6/ 8/58	Sr.	Adelphi, Md.
85	Eric Sievers***	TE	6-4	230	11/ 9/57	Sr.	Arlington, Va.
57	Jim Sommer	OG	6-0	240	6/28/59	So.	Altoona, Pa.
27	Greg Smith	DB	6-0	195	3/12/60	Fr.*	Springfield, Va.
69	Larry Stewart**	OT	6-4	280	1/11/56	Sr.	Portsmouth, Va.
26	David Taylor	DB	6-0	180	2/ 9/60	Fr.*	Bridgeport, W. Va.
82	John Tice	TE	6-5	225	6/22/60	Fr.*	Central Islip, N.Y.
14	Mike Tice*	QB	6-7	230	2/ 2/59	Jr.	Central Islip, N.Y.
52	Vince Tomasetti	C	6-1	235	11/18/59	Fr.*	Old Forge, Pa.
40	Steve Trimble*	DB	5-11	184	5/11/58	Jr.	Cumberland, Md.
92	Greg Vanderhout	DG	6-0	240	11/ 9/58	So.	Wilmington, Del.
62	Marlin Van Horn**	DG	6-0	239	7/12/57	Sr.	Selinsgrove, Pa.
5	Tim Whittie	TB	5-10	180	2/24/60	Fr.*	Baltimore, Md.
37	Joe Wilkins	LB	6-1	210	12/ 2/59	Fr.*	Pleasantville, N.J.
24	Wayne Wingfield	TB	6-1	190	2/ 3/60	Fr.*	Richmond, Va.
96	Todd Wright	DG	6-2	230	2/19/59	So.	Parma Heights, Ohio
65	Kervin Wyatt***	OG	6-1	242	10/17/57	Sr.	Hillcrest Heights, Md.
18	Charlie Wysocki*	TB	5-11	190	12/ 7/59	So.	Wilkes-Barre, Pa.
23	Ron Young	DB	6-0	170	6/2/58	Jr.	Silver Spring, Md.
56	Pat Zillman	LB	6-0	205	1/ 5/60	So.	Wausau, Wis.

Fr* Denotes Soph. with 4 years Football eligibility remaining.

PRONUNCIATION GUIDE

John Baldante	BALL-dan-tee	Frank Kolencik	Co-LEN-sick
Chris Barbiasz	BAR-BEE-as	Brian Matera	Ma-TEAR-ah
Tom Burgess	BURR-gess	Sam Medile	Mah-DILL
Lloyd Burruss	BURR-us	Bob Milkovich	MILK-oh-VITCH
Bruce Byrom	BY-rum	John Papuchis	Pa-POO-Chis
Jan Carinci	KA-rin-CHEE	Brian Riendeau	Rea-AND-doe
Mike Corvino	Cor-VEE-no	Jeff Rodenberger	ROAD-in-BURGER
Joe DeMattio	D-MATT-eo	Brad Senft	SEN-if
Brent DeWitz	D-WITS	Vince Tomasetti	TOM-ah-SET-ee
Scott Fanz	FANS	Tim Whittie	WIT-ee
Bob Gioia	JOY-ah	Charlie Wysocki	WHY-SOCK-ee
Gary Jawish	JAW-ish		

33	George Scott	TB
35	Karl Niehaus	DE
38	Chris Barbiasz	LB
39	Brad Senft	DE
40	Steve Trimble	DB
42	Jeff Rodernberger	FB
43	Gary Jawish	DE
44	Rick Fasano	FB
46	Darnell Dailey	LB
47	Lyle Peck	DE
48	John Kreider	LB
50	Bruce Byrom	C
51	Kyle Lorton	C
52	Vince Tomasetti	C
53	Brian Matera	LB
54	Richard Cummins	OG
55	Chris Grey	C
56	Pat Zillman	LB
57	Jim Sommer	OG
58	Paul Glamp	OG
59	Mike Carney	DG
60	David Pacella	OG
62	Marlin Van Horn	DG
63	Ed Aulisi	OT
64	Brian Riendeau	OG
65	Kervin Wyatt	OG
67	Bob Gioia	OT
68	Todd Benson	DT
69	Larry Stewart	OT
70	Jerry Rogers	DT
72	Ed Gall	DT
73	Scott Collins	OT
74	Les Boring	OT
76	Scott Fanz	OT
77	Mike Corvino	DT
78	Phil Livingston	OT
79	Bob Larkin	OG
82	John Tice	TE
83	Jimmy Shaffer	DE
85	Eric Sievers	TE
87	Tom Burgess	TE
88	Larry Gregory	WB
89	Pete Glamp	DE
90	Frank Kolencik	DG
91	Jethro Senior	DT
92	Greg Vanderhout	DG
95	Joe DeMattio	DG
96	Todd Wright	DG
97	Rodney Caldwell	DT
99	Gurnest Brown	DT

EDWARD AULISI

JOHN BALDANTE

CHRIS BARBIASZ

TODD BENSON

LES BORING

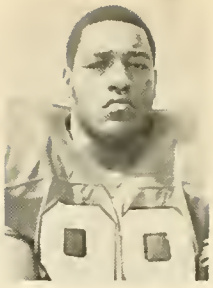
GURNEST BROWN

TOM BURGESS

LLOYD BURRUSS

BRUCE BYROM

ROONEY CALDWELL

JAN CARINCI

MIKE CARNEY

DALE CASTRO

SCOTT COLLINS

MIKE CORVINO

RICHARD CUMMINS

DARNELL DAILEY

JOE DeMATTIO

BRENT DEWITZ

GARY ELLIS

SCOTT FANZ

RICK FASANO

ED GALL

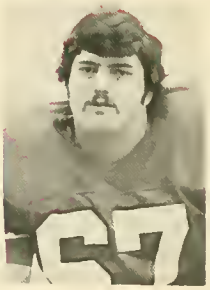
BOB GIOIA

PAUL GLAMP

PETE GLAMP

LARRY GREGORY

CHRIS GREY

CHRIS HAVENER

KIP JAWISH

SAM JOHNSON

FRANK KOLENCIK

JOHN KREIDER

BOB LARKIN

RALPH LARY

PHIL LIVINGSTON

JAY LOMAC

KYLE LORTON

BRIAN MATERA

SAM MEDILE

BOB MILKOVICH

KARL NIEHAUS

DAVID PACELLA

JOHN PAPUCHIS

LYLE PECK

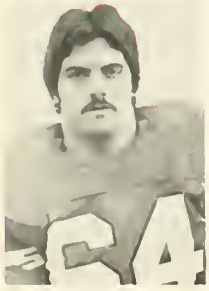
BRIAN RIENDEAU

JEFF RODENBERGER

JERRY ROGERS

GEORGE SCOTT

BRAD SENFT

JETHRO SENIOR

JIMMY SHAFFER

ERIC SIEVERS

JIM SOMMER

GREG SMITH

LARRY STEWART

DAVID TAYLOR

JOHN TICE

MIKE TICE

VINCE TOMASETTI

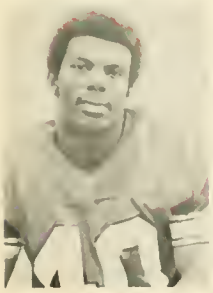
STEVE TRIMBLE

GREG VANDERHOUT

MARLIN VAN HORN

TIM WHITTIE

JOE WILKINS

WAYNE WINGFIELD

TODD WRIGHT

KERVIN WYATT

CHARLIE WYSOCKI

PAT ZILLMAN

NCAAction!

THE 1978 SEASON

Jerry Claiborne's University of Maryland Terrapins opened the 1978 collegiate football season in Byrd Stadium with a 31-7 win over Tulane and the game was indicative of the season to come.

The Terrapins did not have a proven quarterback and only one wide receiver with game experience. The leading ground gainer from 1977, George Scott with 894 yards, was lost prior to the opener with a stress fracture of the leg and would be out for the season.

However Tim O'Hare, a senior lefthander, took over the quarterback chores and provided the necessary leadership throughout the season. O'Hare had worked with some outstanding quarterbacks over the last four years in Bob Avellini, Mark Manges and Larry Dick and knew the system well despite his lack of playing time.

In the opening win he hit six different receivers with passes while completing seven of 11 and throwing a pair of touchdown passes. Tailback Steve Atkins rolled up 110 yards rushing, his first of seven consecutive games over the century mark. Lloyd Burruss returned a punt 47 yards for a Terrapin score and Ed Loncar kicked the first of his season record 16 field goals, hitting from 47 yards out.

Maryland then visited Louisville, fumbled the opening kickoff falling behind 7-0 and had to fight to catch up the rest of the evening. A record Fairgrounds Stadium crowd backing the Fighting Cardinals in what had been billed as their biggest game ever saw the Maryland Wide Tackle Six defense pull the game out in the fourth quarter. The Terps scored with 7:34 left for a 17-17 tie and with 2:45 remaining the defense came up with the ball on the Louisville 19. Brian Matera and Charles Johnson knocked the ball loose from the Cardinal Quarterback and Linebacker Neal Olkewicz came up with the fumble. The Terps scored with 1:36 left in the game for the 24-17 win. Atkins had 118 yards rushing and O'Hare had passed for 161 yards and a touchdown.

The Terps then visited Defending Atlantic Coast Conference Champion North Carolina and trailed 20-15 in the fourth quarter, before O'Hare hit Gary Ellis for 28 yards on a second and 28 situation, to the Tar Heel seven. Atkins carried it in for the score and the 21-20 victory. O'Hare had passed for 164 yards and Atkins rushed for 162 while Eric Sievers, Dean Richards and Jan Carinci each caught four passes.

Maryland returned home to meet Kentucky and the defense shut down the Wildcats while O'Hare, Atkins and Richards continued to excell. Kentucky picked up only 42 yards rushing on 36 carries while Atkins rushed for 153 on 31 plays. O'Hare passed for 157 yards and Richards had six receptions for 102 yards. Loncar kicked field goals of 31 and 49 yards and the Terps never trailed in the 20-3 win.

North Carolina State visited College Park next and the Terps provided the most exciting 25 seconds of the season. The Wolfpack scored at 3:33 of the third quarter to pull within three at 10-7. However Steve Atkins then returned the kickoff 98 yards for a Maryland touchdown at 3:49. Ed Loncar then placed a high kick in the corner at the 18 and Todd Benson hit the ball carrier at the 18 trying to get around the wall, stripped the ball loose knocking it back into the end zone where Steve Trimble fell on it for a touchdown at 3:58. Maryland now led 24-7 and went on to win 31-7 with Atkins rushing for 132 yards.

The Terps moved on to Syracuse and trailed 6-3 at the half as Atkins had rushed for 15 yards on the slippery turf. Atkins changed his shoes at the half and picked up 87 yards in the second half, 102 for the game, as the Terps scored three touchdowns in the third quarter enroute to the 24-9 win.

Back in Byrd Stadium the Terps shutout Wake Forest 39-0 as Atkins picked up 104 on 28 carries and Wake Forest 37 on 32 carries. Atkins and Alvin Maddox each scored twice and Sophomore Mike Tice threw his first touchdown pass.

Atkins scored three touchdowns at Duke and Loncar added three field goals in Maryland's second consecutive shutout, 27-0. For the first time in the season Atkins with 74 yards did not top the century mark.

The Terps were now ranked fifth in the nation with a 12 game winning streak, the nation's second longest, and were matched with second ranked team Penn State sporting the longest winning streak at 17 games. The Nittany Lions held the Terps to a 39 yard Loncar field goal in the nationally televised game and won 27-3 before 78,019 a record crowd in Beaver Stadium.

O'Hare took over the ball carrying duties himself in Charlottesville and picked up 102 yards rushing in the 17-7 win over Virginia. He established a school total offense record for the game adding 222 yards passing for 324 yards in the game. The Terps gained 222 through the air and 222 rushing in the game. Richards caught six passes for 120 yards.

On November 18 the Terps and Clemson Tigers tangled in one of the most exciting football afternoons in Byrd Stadium in many years. Clemson brought over 3,000 fans to College Park and 51,376 packed the 45,000 seat stadium, expanded with additional bleachers.

Maryland led 7-0 at the end of the first quarter and Clemson tied the score in the second quarter 7-7. With 22 seconds remaining in the half Neal Olkewicz blocked a Divid Sims punt and Mike Carney recovered it in the end zone for a touchdown and a 14-7 halftime lead for Maryland. Sims had punted 104 times in his career and it was the first punt he had ever had blocked.

Clemson's Jerry Butler scored on a 87 yard pass from Steve Fuller in the third quarter and Maryland scored less than a minute later on a 98 yard run from scrimmage by Atkins, the longest in the history of the conference.

Fuller then hit Dwight Clark with a 62 yard pass and another tie at 21-21 and in the fourth quarter the Tigers scored on a mere five yard run while Maryland could muster only a 35 yard field goal by Ed Loncar.

The match for the conference championship ended in a 28-24 win for the Tigers while the Terrapins picked fourth in the pre-season poll finished second, 5-1 in the ACC and 9-2 overall for the season.

Atkins in his final game in Byrd Stadium rushed for 197 yards on 28 carries as he captured all the single season and career rushing records and added the single game mark with the longest run from scrimmage, his 98 yard gallop.

The invitation to the Sun Bowl was presented to Director of Athletics Carl James and Coach Jerry Claiborne by Mr. Jimmy Rogers Jr., a Past President of the Sun Bowl and a member of the selection Committee following the exciting 28-24 finish against Clemson.

The acceptance by Mr. James gave Coach Claiborne his sixth consecutive Bowl appearance.

MARYLAND STATISTICS 1978

	GP	ATT	GAIN	LOSS	NET	AVG	LG	TD
Atkins	11	283	1351	90	1261	4.5	98	10
Maddox	11	90	395	3	392	4.4	18	7
Dudish	8	33	162	1	161	4.9	18	1
Wysocki	10	29	112	9	103	3.6	16	
Fasano	9	12	61	0	61	5.1	12	
O'Hare	11	80	258	225	33	0.4	20	
Dotter	8	4	31	0	31	7.8	24	1
Richards	10	14	39	22	17	1.2	9	1
Carinci	11	6	14	3	11	1.8	6	1
Sievers	11	2	8	2	6	3.0	8	
Koziol	8	2	6	0	6	3.0	3	
Tice	9	25	67	91	-24		16	
TOTALS	11	580	2504	446	2058	3.6	98	21
OPPONENT		522	1887	371	1516	2.9	70	10

PASSING

	GP	ATT	COMP	.PCT	INT	YARD	LG	TD
O'Hare	11	192	105	.547	11	1388	45	4
Tice	9	37	20	.541	2	227	31	1
Dotter	8	1	1	1,000	0	3	3	1
Maddox	11	1	0					
Papuchis	11	1	0					
TOTALS	11	232	126	.543	13	1618	45	6
OPPONENT		222	100	.455	12	1302	63	6

TOTAL OFFENSE

	PLAYS	YARDS	AVG	TD
O'Hare	272	1421	5.2	4
Atkins	283	1261	4.5	10
Maddox	91	392	4.3	6
Tice	62	203	3.3	1
Dotter	5	34	7.0	2
TOTALS	812	3673	4.5	27
OPPONENT	744	2818	3.8	16

RECEIVING

	NO	YARDS	AVG	LG	TD
Richards	35	575	16.4	45	1
Sievers	21	258	12.3	19	1
Carinci	21	229	10.9	24	
Ellis	11	170	15.5	28	1
Maddox	10	107	10.7	31	2
Dudish	9	96	10.7	21	
Burgess	8	78	9.8	17	1
Atkins	6	73	12.3	21	
Koziol	2	9	4.5	6	
Dotter	1	19	19.0	19	
Havener	1	5	5.0	5	
Fasano	1	-1			
TOTALS	126	1618	12.2	45	6
OPPONENT	100	1302	11.9	87	6

PUNT RETURNS

	NO	YARD	AVG	LG	TD
Burruss	25	169	6.8	56	1
Trimble	15	14	0.9	6	
Olkewicz	1	22	22.0	22	
Lary	1	7	7.0	7	
TOTALS	42	212	5.2	56	1
OPPONENT	22	143	6.5	45	

PUNTING

	NO	YARD	AVG	LG	YD-RET	NET
Castro	66	2372	35.9	55	22-143	33.8
Opponent	83	2971	35.8	52	42-212	33.2

FG MADE	26	30	31	31	32	33	34	35	38	39	39	47	47	47	49	50
MISSED	26	27	30	30			34			39		47		49	49	52

TEAM STATISTICS

	OPPONENT	MARYLAND
FIRST DOWNS	142	207
Rush/Pass/Pen.	80/52/10	112/80/15
PENALTIES/YARDS	68/602	64/563
FUMBLES/LOST	25/18	18/10
AVG PER GAME/Rush	137.8	187.1
Pass	118.4	147.1
Total	256.2	334.2
TOUCHDOWNS	16	31
FIELD GOALS	5/10	16/26
PAT/KICK	14/15	25/28
PASS	0/1	0/2
RUN	0/0	1/1
TOTAL POINTS	125	261
AVG PER GAME	11.4	23.7

SCORING

PLAYER	PTS	
Loncar	73	(16/26 FG) — 25/28 PAT)
Atkins	66	(1-1-1-2-3-6-12-16-36-98 RUN-98 KO Ret)
Maddox	54	(1-1-2-3-3-4-8 RUNS-15-31 PASS)
Richards	12	(4 RUN — 45 PASS)
(Others)	6	Burruss 47 punt ret, Ellis 9 pass, Dotter 24 run, Dudish 15 run, Sievers 13 pass, Burgess 3 pass, Carinci 2 run, Trimble Fumble recovery Carney Blocked Punt recovery
Tice	2	(Conversion run)

KICKOFF RETURNS

PLAYER	NO	YARDS	AVG	LG	TD
Atkins	8	228	28.5	98	1
Dotter	10	180	18.0	29	
Maddox	3	40	13.3	23	
Burruss	1	19	19.0	19	
Carinci	1	16	16.0	16	
Dudish	2	11	5.5	6	
Wysocki	1	4	4.0	4	
TOTALS	26	498	19.2	98	1
OPPONENT	52	828	16.3	85	

INTERCEPTIONS

PLAYER	NO	YARDS	LP
Burruss	3	45	43
Trimble	2	25	25
Baldante	2	19	17
S. Johnson	1	18	18
Muffler	1	15	15
Medile	1	11	11
Matera	1	2	2
Shaffer	1	0	
TOTALS	12	135	43
OPPONENT	13	103	27

Eric Sievers

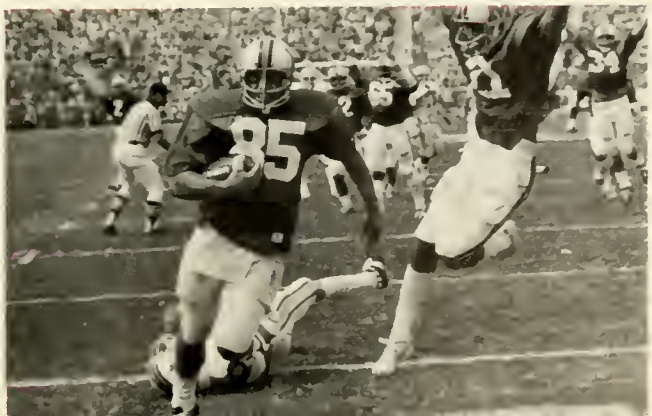

MARYLAND DEFENSIVE STATISTICS

	POS	GP	TKLS	FIRST	ASST	NO-LOSS	NO GAIN	SACK	CAUSE FUMBLE	REC FUMBLE	BLKD PASS	INT PASS	BLKD KICK
Olkewicz	LB	11	188	106	82	5-17	6	2	2	3	1	0	1
Palmer	DG	11	151	77	74	17-81	1	13	2	0	0	0	0
C. Johnson	DT	11	129	78	51	18-119	6	12	4	1	0	0	0
Van Horn	DG	11	128	80	48	14-101	8	11	3	3	0	0	0
Matera	LB	11	122	65	57	5-10	6	1	3	3	3	1	0
Gall	DT	11	106	31	75	1-4	1	1	0	2	2	0	0
Daily	LB	11	71	35	36	1-2	3	0	1	0	1	0	0
Shaffer	DE	9	71	41	30	2-6	1	2	0	0	1	1	0
Burruss	DB	11	71	36	35	1-9	0	0	3	0	0	3	2
Muffler	DE	11	68	28	40	6-34	1	4	0	0	1	1	
Baldante	DB	11	57	21	36	0-0	1	0	0	2	0	2	
Calta	DT	11	56	24	32	2-2	1	0	1	0	0	0	
Trimble	DB	11	55	29	26	0-0	1	0	0	2	0	2	
Lary	SF	9	42	14	28	0-0	0	0	1	0	0	0	
S. Johnson	DB	11	31	14	17	1-2	0	0	0	0	0	1	
Haussmann	DG	11	26	17	9	3-22	3	3	0	0	0	0	
Pete Glamp	DE	11	26	11	15	2-9	0	1	1	0	0	0	
Senft	DE	10	23	10	13	1-8	0	1	0	1	1	0	
Carney	DG	11	21	12	9	1-7	0	1	0	0	0	0	
Benson	DT	11	18	13	5	1-9	0	1	1	1	1	0	
Zillman	LB	8	10	5	6				1				
Rogers	DT	10	9	3	6								
Medile	DB	8	9	6	3							1	
Corvino	DT	2	7	6	1								
Robinson	DE	5	6	4	2								
Young	DB	3	2	1	0								
Haley	LB	1	2	1	1						1		
Sober	DB	1	0	0	0								
Byrom	C	11	0	0	0					1			
							39	53					

NOTES ON DEFENSE (Tackles in Single Game)

27 by Neal Olkewicz vs Penn State
23 by Charles Johnson vs Louisville
21 by Neal Olkewicz vs Louisville
20 by Neal Olkewicz vs N.C. State
20 by Neal Olkewicz vs North Carolina
19 by Charles Johnson vs Clemson
19 by Bruce Palmer vs N.C. State
19 by Bruce Palmer vs Louisville
18 by Neal Olkewicz vs Clemson
18 by Ed Gall vs Tulane
17 by Bruce Palmer vs Tulane
16 by Neal Olkewicz vs Tulane
16 by Neal Olkewicz vs Kentucky
16 by Bruce Palmer vs North Carolina
16 by Brian Matera vs North Carolina
15 by Brian Matera vs Tulane
15 by Marlin Van Horn vs Clemson
15 by Neal Olkewicz vs Syracuse
15 by Bruce Palmer vs Penn State
15 by Brian Matera vs N.C. State

Lloyd Burruss blocked Field Goal Attempt by North Carolina
blocked Field Goal Attempt by Syracuse (knocked ball back 19 yards where Joe Muffler picked it up and ran 58 yards setting up Terp Touchdown with 77 yard play).

Neal Olkewicz blocked punt by Clemson (line of scrimmage was 22) ball bounced into end zone and was recovered by Mike Carney for touchdown.

SCORING BY QUARTERS

	1ST	2ND	3RD	4TH— TP
OPPONENTS	30	27	41	27 — 125
MARYLAND	67	45	82	67 — 261

ATTENDANCE FOR SEASON — 11 Games Total 435,489
11 Game Average 39,590
5 Games Home 214,145
5 Game Average 42,829

MARYLAND ALL - AMERICANS

HONORABLE MENTION ALL-AMERICANS (AP & UPI)

1931 Jess Krajcovic — G
1934 Norwood Sothoron — FB
Vic Willis — E
Bill Guckeyson — HB
Ed Minion — T
1935 Bill Guckeyson — HB
Vic Willis — E
1936 Bill Guckeyson — HB
1937 Jim Meade — HB
1940 Bob Smith — C
Ralph Albarano — T
1942 Tommy Mont — QB
Paul Flick — C
1947 Lou Gambino — HB
Gene Kinney — C
1948 Ray Krouse — T
Elmer Wingate — E
1950 Ed Modzelewski — FB
1951 Jack Scarbath — QB
Tom Cosgrove — C
Dave Cianelli — FB
Joe Petruzzo — HB
1952 Stan Jones — T
1953 Chet Hanulak — HB
Ralph Felton — FB
Bill Walker — E
John Irvine — C
Bob Morgan — T
1954 Dick Bielski — FB
Ronnie Waller — HB
Jack Bowersox — G
John Irvine — C
Bill Walker — E
Bob Pellegrini — G
George Palahunik — G
1955 Mike Sandusky — T
Jack Davis — G
Frank Tamburello — QB
Ed Heuring — T
1956 Mike Sandusky — T
Jack Davis — G
Gene Alderton — C
1957 Rod Breedlove — G
Ed Cooke — E
Gene Alderton — C
1958 Rod Breedlove — G
Fred Cole — T
1959 Rod Breedlove — G
Jim Joyce — FB
Gary Collins — E
Tom Gunderman — G
Kurt Schwartz — T
1960 Gary Collins — E
Dale Betty — QB
1961 Bob Hacker — C
1962 Dick Shiner — QB
Walter Rock — G
Roger Shoals — T
Tom Brown — HB
1965 Bob Sullivan — DB
1969 Ralph Sonntag — OT
1970 Guy Roberts — DE
1972 Paul Vellano — DG
Bob Smith — DB
1973 Randy White — DT
Louis Carter — HB
Bob Smith — DB
1974 Louis Carter — HB
Steve Mike-Mayer — KS
Stan Rogers — OT
Bob Smith — DB
Harry Walters — LB
Walter White — TE
1975 LeRoy Hughes — DE
Jim Brechbiel — DB
Kevin Benson — LB
Paul Divito — DG
1976 Brad Carr — LB
Ed Fulton — OG
Mark Manges — QB
Ken Roy — DB
Tom Schick — OT
Larry Seder — DG
1977 Ted Klauhe — DG
1978 Steve Atkins — TB
Charles Johnson — DT
Bruce Palmer — DG
Lloyd Burruss — DB

FOOTBALL WRITERS ASSOCIATION

First Team

1961 Gary Collins — E
1974 Randy White — DT
1976 Joe Campbell — DT

AMERICAN FOOTBALL COACHES ASSOCIATION

First Team

1961 Gary Collins — E
1973 Paul Vellano — DG
1974 Randy White — DT
1976 Joe Campbell — DT

ASSOCIATED PRESS

First Team

1950 Bob Ward — G
1951 Bob Ward — G
1952 Jack Scarbath — QB
Dick Modzelewski — T
1953 Stan Jones — T
1955 Bob Pellegrini — C
1973 Randy White — DT
1974 Randy White — DT

Second Team

1923 Bill Supplee — E
1928 Gerald Snyder — FB
1949 Ray Krouse — T
1951 Dick Modzelewski — T
Ed Modzelewski — FB
1953 Bernie Faloney — QB
1954 Bill Walker — E
1961 Gary Collins — E
1976 Joe Campbell — DT

Third Team

1955 Ed Vereb — HB
1973 Paul Vellano — DG

INTERNATIONAL NEWS SERVICE (now merged as UPI)

First Team

1951 Bob Ward — G
1952 Jack Scarbath — QB
Dick Modzelewski — T
1953 Stan Jones — T
Bernie Faloney — QB
1955 Bob Pellegrini — C

Second Team

1953 Chet Hanulak — HB
1955 Ed Vereb — HB

THE SPORTING NEWS

First Team

1951 Bob Ward — G
1952 Jack Scarbath — QB
Dick Modzelewski — T
1953 Stan Jones — T
Bernie Faloney — QB
1955 Bob Pellegrini — C
Mike Sandusky — T
1974 Randy White — DT
Steve Mike-Mayer — KS
1976 Joe Campbell — DT

UNITED PRESS

First Team

1951 Bob Ward — G
1952 Jack Scarbath — QB
Dick Modzelewski — T
1953 Stan Jones — T
1955 Bob Pellegrini — C
1961 Gary Collins — DT
1974 Randy White — DT

Second Team

1950 Bob Ward — G
1951 Ed Modzelewski — FB
1953 Bernie Faloney — QB
1955 Mike Sandusky — T
Bill Walker — E
1973 Paul Vellano — DG
1976 Joe Campbell — DT

Third Team

1951 Dick Modzelewski — T
1955 Ed Vereb — HB

TIME MAGAZINE

First Team

1974 Randy White — DT
Steve Mike-Mayer — KS

TERPS ON ALL-ACC TEAMS

"Atlantic Coast Sportswriters Association"

1953 — FIRST TEAM

Stan Jones — Tackle
Jack Bowersox — Guard
Bernie Faloney — Back
Chester Hanulak — Back

— SECOND TEAM

Bill Walker — End
Bob Morgan — Tackle
Ralph Felton — Back

— THIRD TEAM

John Irvine — Center
Marty Crytzer — End

— PLAYER OF YEAR

Bernie Faloney — Back

— COACH OF YEAR

Jim Tatum

1954 — FIRST TEAM

Bill Walker — End
Dick Bielski — Back
Ronnie Waller — Back

— SECOND TEAM

Bob Pellegrini — Guard
John Irvine — Center

— THIRD TEAM

Jack Bowersox — Guard

1955 — FIRST TEAM

Mike Sandusky — Tackle
Jack Davis — Guard
Bob Pellegrini — Center
Ed Vereb — Back

— SECOND TEAM

Bill Walker — End
Russell Dennis — End
Frank Tamburello — Back

— PLAYER OF YEAR

Bob Pellegrini — Center

— COACH OF YEAR

Jim Tatum

— JACOBS BLOCKING TROPHY

Bob Pellegrini — Center

1956 — FIRST TEAM

Mike Sandusky — Tackle
Jack Davis — Guard

— THIRD TEAM

Gene Alderton — Center

1957 — FIRST TEAM

Ed Cooke — End
Rod Breedlove — Guard

— SECOND TEAM

Gene Alderton — Center

1958 — SECOND TEAM

Fred Cole — Tackle
Rod Breedlove — Guard

1959 — SECOND TEAM

Tom Gunderman — Guard
Jim Joyce — Back

1960 — FIRST TEAM

Gary Collins — End

1961 — FIRST TEAM

Gary Collins — End
Bob Hacker — Center

— SECOND TEAM

Roger Shoals — Tackle
Bill Kirchiro — Tackle

1962 — FIRST TEAM

Walter Rock — Guard
Dick Shiner — Back
Tom Brown — Back

1963 — SECOND TEAM

Dick Shiner — Back

1964 — FIRST TEAM

Jerry Fishman — Guard

— SECOND TEAM

Olaf Drozdov — Tackle
Tom Hickey — Back

1965 — DEFENSE TEAM

Bob Sullivan — Back

1966 — DEFENSE TEAM

Dick Absher — End

1969 — OFFENSIVE TEAM

Ralph Sonntag — Tackle

— JACOBS BLOCKING TROPHY

Ralph Sonntag

1970 — DEFENSIVE TEAM

Guy Roberts — End

1971 — OFFENSIVE TEAM

Dan Bungori — End

1972 — DEEFENSIVE TEAM

Paul Vellano — Guard
Bob Smith — Safety

1973 — DEFENSIVE TEAM

Randy White — Tackle
Paul Vellano — Guard
Bob Smith — Safety

— OFFENSIVE TEAM

Louis Carter — Tailback

— COACH OF YEAR

Jerry Claiborne

1974 — DEFENSIVE TEAM

Bob Smith — Safety
Harry Walters — Linebacker
Randy White — Tackle

— OFFENSIVE TEAM

Louis Carter — Tailback
Stan Rogers — Tackle
Steve Mike-Mayer — Kicker

— PLAYER OF YEAR

Randy White — Def. Tackle

1975 — DEFENSIVE TEAM

LeRoy Hughes — End
Jim Brechbiel — Back
Kevin Benson — Linebacker
Joe Campbell — Tackle
Paul Divito — Guard

— OFFENSIVE TEAM

Marion Koprowski — Tackle

— SPECIALIST

Mike Sochko — Kicker

— COACH OF YEAR

Jerry Claiborne

1976 — DEFENSIVE TEAM

Ken Roy — Back
Joe Campbell — Tackle
Brad Carr — Linebacker
Larry Seder — Guard

— OFFENSIVE TEAM

Mark Manges — Quarterback
Ed Fulton — Guard
Tom Schick — Tackle

— COACH OF YEAR

Jerry Claiborne

1977 — DEFENSIVE TEAM

Ted Klaube — Guard

1978 — DEFENSIVE TEAM

Bruce Palmer — Guard
Charles Johnson — Tackle
Lloyd Burruss — Back

— OFFENSIVE TEAM

Steve Atkins — Tailback

THE TERP AWARDS

The Alvin L. Aubinoe Trophy to the unsung hero of the season.

1956 Al Wharton — Tackle
1957 Wilbur Main — Center
1958 Ted Kersluer — Back
1959 Joe Gardi — Tackle
1960 Leroy Dietrich — Center
1961 Dick Barlund — End
1962 Murnis Banner — Halfback
1963 George Stem — Halfback
1964 John Kenny — End
1965 Charles Krahling — Center
1966 Bobby Collins — Back
1967 Pat Baker — Back
1968 Rick Carlson — End
1969 Paul E. Fitzpatrick — Back
1970 Robert J. MarBride — Tackle
1971 Jeff Shugars — Quarterback
1972 Ron Keeman — Center
1973 Ken Scott — Tackle
1974 Frank Russell — End
1975 Jim Richey — Tackle
1976 Bob Raba — End
1977 Don Rhodes — Center
1978 Mike Simon — Center

The George C. Cook Memorial Scholarship Trophy to a member of the football team with the highest scholastic average.

1962 Don White — Quarterback
1963 Dave Nardo — End
1964 Dave Nardo — End
1965 Bruce Springer — Back
1966 Larry Bagranoff — Tackle
1967 Chuck Tine — Tackle
1968 Ralph Friedgen — Guard
1969 William Grant — End
Ralph H. Friedgen — Guard
1970 Patrick M. Burke — Guard
1971 Steve Fromang — Tackle
1972 Steve Fromang — Tackle
1973 James Martell — End
1974 Kim Hoover — End
1975 Kim Hoover — End
1967 Jonathan Claiborne — Safety
1977 Jonathan Claiborne — Safety
1978 Joe Muffler — Def. End

Anthony C. Nardo Memorial Trophy to the best football lineman of the year.

1950 Bob Ward — Guard
1951 Bob Ward — Guard
1952 William Maletzky — Guard
1953 Stan Jones — Tackle
1954 Bob Pellegrini — Guard
1955 Mike Sandusky — Tackle
1957 Don Healy — Tackle
1958 Fred Cole — Tackle
1959 Tom Gunderman — Guard
1960 Gary Collins — End
1961 Bill Kirchio — Tackle
1962 Dave Crossan — Tackle
1964 Fred Joyce — Guard
1965 Dick Absher — End
1966 Dick Absher — End
1967 Jim Lavrusky — Linebacker
1968 Ron Pearson — End
1969 Peter Mattia — Tackle

Bob Beall - Tommy Marcos Trophy to the best football lineman of the year.

1970 Guy M. Roberts — End
1971 Dennis O'Hara — End
1972 Paul Vellano — Guard
1973 Randy White — Tackle
1974 Randy White — Tackle

Ray Krouse Memorial Award to most valuable senior.

1974 Randy White — Def. Tackle
1977 Ted Klaube — Guard
1975 John Schultz — Wingback
1978 Neal Olkewicz — Linebacker
1976 Tim Wilson — Fullback

Jim Tatum Memorial Trophy to the outstanding tackle.

1950 Kurt Schwartz
1960 Tom Sankovich
1961 Bill Kirchiro
1962 Dave Crossan
1963 Olaf Drozdov
1964 Larry Gagranoff
1965 Larry Bagranoff
1966 Tom Cichowski
1967 Tom Myslinski
1968 Tom Plevin
1969 Peter Mattia
1970 Peter Mattia
1971 Guy Roberts
1972 Paul Vellano
1973 Randy White
1974 Randy White
1975 Paul Divito
Marion Koprowski
1976 Joe Campbell
1977 Ted Klaube
1978 Charles Johnson

The Teke Trophy to the student who during his four years at the University has rendered the greatest service to football. (Became the Terrapin Club Award in 1975).

1965 John Idzik — Back
1950 John Idzik — Back
1951 Bob Ward — Guard
1952 Ed Fullerton — Back
1953 Bernie Faloney — Back
1954 John Irvine — Center
1955 Bob Pellegrini — Center
1956 Mike Sandusky — Tackle
1957 Gene Alderton — Center
1958 Bob Rusevlyan — Back
1959 Kurt Schwartz — Tackle
1960 Vincent Scott — End
1961 Gary Collins — End
1962 Tom Brown — Halfback
1963 Bob Burton — Halfback
1964 Olaf Drozdov — Tackle
1965 George Stem — Back
1966 Dick Absher — End
1967 Lou Stickel — Back
1968 Billy Lovett — Fullback
1969 Kenneth B. Dutton — Back
1970 Peter Mattia — Tackle
1971 Tommy Miller — Back
1972 Don Ratliff — End
1973 Paul Vellano — Guard
1974 Randy White
1975 LeRoy Hughes — End
1976 Bob Raba — End
1977 Brad Carr — Linebacker
1978 Dean Richards — End

TERP LEADERS OVER THE YEARS — Single Season Marks
(Regular Season Games)

SCORING

97 Bob Shemonski — 1950
96 Lu Gambino — 1947
96 Ed Vereb — 1955
84 Louis Carter — 1973
79 Steve Mike-Mayer — 1974
73 Ed Loncar — 1978
69 Steve Mike-Mayer — 1973
67 Mike Sochko — 1975
66 Steve Atkins — 1978
66 Ed Modzelewski — 1951
56 John Schultz — 1974
55 Darryl Hill — 1963
55 Kambiz Behbahani — 1971
54 Steve Atkins — 1977
54 Bernie Faloney — 1953
54 Dick Bielski — 1954
53 Ralph Felton — 1953

TOUCHDOWNS

16 Lu Gambino — 1947
16 Bob Shemonski — 1950
16 Ed Vereb — 1955
14 Louis Carter — 1973
11 Steve Atkins — 1978
11 Ed Modzelewski — 1951
9 Alvin Maddox — 1978
9 Steve Atkins — 1977
9 Bernie Faloney — 1954
9 John Schultz — 1974

TOUCHDOWN RECEPTIONS

8 Dan Bungori — 1971
7 Billy Van Heusen — 1966
7 Darryl Hill — 1963
6 Don Ratliff — 1972
5 Walter White — 1973
5 Kim Hoover — 1975

INTERCEPTIONS

10 Bob Sullivan — 1965
8 Tom Brown — 1961
7 Bob Smith — 1972
6 Larry Marshall — 1971
6 Tom Brown — 1962
6 Bernie Faloney — 1953
6 Joe Horning — 1951

RUSHING PLAYS

283 Steve Atkins — 1978
224 Louis Carter — 1974
221 Art Seymore — 1970
218 Louis Carter — 1973
217 Billy Lovett — 1968
188 George Scott — 1977
182 Bo Hickey — 1964
169 Tommy Miller — 1969
156 Len Chiaverini — 1962
147 Steve Atkins — 1977
141 Alvin Maddox — 1976

TOTAL OFFENSE

1689 Bob Avellini — 1974
1593 Mark Manges — 1976
1426 Dick Shiner — 1962
1421 Tim O'Hare — 1978
1395 Alan Pastrana — 1966
1386 Jack Scarbath — 1952
1301 Larry Dick — 1977
1265 Al Neville — 1971
1261 Steve Atkins — 1978
1257 Bob Avellini — 1972
1186 Dick Shiner — 1963
1156 Larry Dick — 1975

YARDS PASSING

1648 Bob Avellini — 1974
1499 Alan Pastrana — 1966
1388 Tim O'Hare — 1978
1351 Larry Dick — 1977
1324 Dick Shiner — 1962
1275 Al Neville — 1971
1251 Bob Avellini — 1972
1190 Larry Dick — 1975
1165 Dick Shiner — 1963
1149 Jack Scarbath — 1952
1145 Mark Manges — 1976
1076 Tommy Mont — 1942
1053 Alan Pastrana — 1968

MOST PASS COMPLETIONS

121 Dick Shiner — 1962
112 Bob Avellini — 1974
108 Dick Shiner — 1963
107 Al Neville — 1971
105 Tim O'Hare — 1978
102 Al Pastrana — 1966
98 Bob Avellini — 1972
90 Larry Dick — 1975
83 Larry Dick — 1977
82 Dale Betty — 1960
81 Al Pastrana — 1968
81 Mark Manges — 1976

MOST YARDS PASS RECEPTIONS

593 Lloyd Colteryahn — 1952
575 Dean Richards — 1978
557 Tom Brown — 1962
536 Billy Van Heusen — 1966
532 Kim Hoover — 1975
516 Darryl Hill — 1963
515 Don Ratliff — 1972
505 Vince Kinney — 1977
499 Roland Merritt — 1969
490 Dan Bungori — 1971
472 Frank Russell — 1972
468 Frank Russell — 1973
462 Bobby Collins — 1965

MOST TOUCHDOWN PASSES

17 Alan Pastrana — 1966
12 Tommy Mont — 1942
11 Mark Manges — 1976
10 Al Neville — 1971
10 Dick Shiner — 1963
10 Vic Turyn — 1948
8 Jack Scarbath — 1951
8 Larry Dick — 1975

MOST PASS RECEPTIONS

47 Tom Brown — 1962
43 Darryl Hill — 1963
39 Frank Russell — 1973
38 Kim Hoover — 1975
36 Don Ratliff — 1972
35 Dean Richards — 1978
32 Vince Kinney — 1977
32 Dan Bungori — 1971
32 Dennis O'Hare — 1971
32 Lloyd Colteryahn — 1952
31 Frank Russell — 1974
30 Frank Russell — 1972
30 Gary Collins — 1960
30 Gary Collins — 1961
27 Walter White — 1973
27 Walter White — 1974

YARDS RUSHING

1261 Steve Atkins — 1978
991 Louis Carter — 1974
963 Billy Lovett — 1968
945 Art Seymore — 1970
904 Lu Gambino — 1947
894 Bo Hickey — 1964
894 George Scott — 1977
834 Ed Modzelewski — 1951
801 Louis Carter — 1973
753 Chet Hanulak — 1953
678 Alvin Maddox — 1976
642 Ed Vereb — 1955
629 Tom Miller — 1969
625 Ed Modzelewski — 1949
621 Steve Atkins — 1976
610 Tim Wilson — 1976
602 Len Chiaverini — 1962

TACKLES

188 Neal Olkewicz — 1978
186 Ted Klaube — 1977
173 Harry Walters — 1974
157 Brad Carr — 1976
151 Bruce Palmer — 1978
147 Randy White — 1974

SACKS

13 Bruce Palmer — 1978
12 Randy White — 1974
12 Charles Johnson — 1978
11 Marlin Van Horn — 1978
8 Ernie Salley — 1975
7 Joe Campbell — 1975

TACKLES IN BACKFIELD

24 Randy White — 1974
18 Charles Johnson — 1978
17 Bruce Palmer — 1978
14 Marlin Van Horn — 1978
14 Chip Garber — 1976
13 Charles Johnson — 1977
13 Ernie Salley — 1975
12 Joe Campbell — 1975
12 Paul Divito — 1975

MARYLAND COACHES DOWN THE YEARS

MARYLAND AGGIES

Year	Head Coach	W	L	T
1892	*W. W. Skinner	0	3	0
1893	*S. H. Harding	6	0	0
1894	*J. G. Bannon	3	3	0
1895	No Team			
1896	*Grenville Lewis	6	2	2
1897	*John Lillibridge	2	4	0
1898	*J. F. Kenly	2	5	0
1899	*S. M. Cooke	1	4	0
1900	*F. H. Peters	3	4	1
1901	*E. B. Dunbar	1	7	0
1902	D. John Markey	3	5	2
1903		7	4	0
1904		2	4	2
1905	Fred Nielsen	6	4	0
1906		5	3	0
1907	C. G. Church & C. W. Melick	3	6	0
1908	Bill Lang	3	8	0
1909	Barney Cooper & E. P. Larkin	2	5	0
1910	R. Alston	4	3	1
1911	C. F. Donnelly & H. C. Byrd	4	4	2
1912	H. C. Byrd	6	1	1
1913		6	3	0
1914		5	3	0
1915		6	3	0

MARYLAND STATE

1916	H. C. Byrd	6	2	0
1917		4	3	1
1918		4	1	1
1919		5	4	0

UNIVERSITY OF MARYLAND

1920	H. C. Byrd	7	2	0
1921		3	5	1
1922		4	5	1
1923		7	2	1
1924		3	3	3
1925		2	5	1
1926		5	4	1
1927		4	7	0
1928		6	3	1
1929		4	4	2
1930		7	5	0
1931		8	1	1
1932		5	6	0
1933		3	7	0
1934		7	3	0
1935	Jack Faber	7	2	2
1936		6	5	0
1937	Frank M. Dobson	8	2	0
1938		2	7	0
1939		2	7	0
1940	Jack Faber, Al Heagy	2	6	1
1941	Al Woods	3	5	1
1942	Clark Shaughnessy	7	2	0
1943	Clarence Spears	4	5	0
1944		1	7	1
1945	Paul "Bear" Bryant	6	2	1
1946	Clark Shaughnessy	3	6	0
1947 – a	Jim Tatum	7	2	2
1948		6	4	0
1949 – b		9	1	0
1950		7	2	1
1951 – c		10	0	0
1952		7	2	0
1953 – d		10	1	0
1954		7	2	1
1955 – e		10	1	0
1956	Tommy Mont	2	7	1
1957		5	5	0
1958		4	6	0
1959	Tom Nugent	5	5	0
1960		6	4	0
1961		7	3	0
1962		6	4	0
1963		3	7	0
1964		5	5	0
1965		4	6	0
1966	Lou Saban	4	6	0
1967	Bob Ward	0	9	0
1968		2	8	0
1969	Roy Lester	3	7	0
1970		2	9	0
1971		2	9	0
1972	Jerry Claiborne	5	5	1
1973 - f		8	4	0
1974 - g		8	4	0
1975 - h		9	2	1
1976 - i		11	1	0
1977 - j		8	4	0
1978 - k		9	3	0
86 Year Totals		422	354	38

* Teams coached by captains
a Gator Bowl co-champions, tied Georgia, 20-20
b Gator Bowl champions, defeated Missouri, 20-7
c Sugar Bowl champions, defeated Tennessee, 28-13
d National champions, lost to Oklahoma in Orange Bowl
e Orange Bowl, lost to Oklahoma, 6-20
f Peach Bowl, lost to Georgia, 16-17
g Liberty Bowl, lost to Tennessee, 3-7
h Gator Bowl, defeated Florida, 13-0
i Cotton Bowl, lost to Houston 30-21
j Hall of Fame, defeated Minnesota, 17-7
k Sun Bowl lost to Texas 0-42

ALL TIME MARYLAND FOOTBALL RECORDS AGAINST ALL OPPONENTS

	W	L	T
Air Force Acad	2	0	0
Alabama	1	2	0
Alex. High	1	0	0
American Univ.	0	1	0
Auburn Univ.	1	1	0
Bainbridge Training	1	1	0
Baltimore City Col.	2	0	0
Baltimore Med. Col.	0	1	0
Baltimore Poly	3	1	0
Baylor Univ.	1	1	0
Bethel Mil. Acad.	1	0	0
Boston Univ.	2	0	0
Business High	1	0	0
Carnegie Tech	0	1	0
Catholic Univ.	8	1	2
Central High	6	2	0
Charlotte Hall Mil.	1	0	0
Chicago Univ.	0	1	0
Cincinnati	2	0	0
Clemson Univ.	15	11	1
Clifton Ath. Club	1	0	0
Columbia Ath. Club	0	1	0
Connecticut	1	0	0
Curtis Bay Coast Guard	0	1	0
Delaware	3	5	1
Dickinson Col.	1	0	0
Duke Univ.	8	14	0
Duquesne Univ.	1	0	0
Eastern High	4	0	0
Episcopal High	0	3	0
Univ. of Florida	6	9	0
Florida State	0	2	0
Fortress Monroe	0	0	1
Fredericksburg Col.	2	0	0
Gallaudet	9	6	1
Georgetown Univ.	6	9	0
Georgetown Prep	1	1	0
George Washington	10	3	0
Univ. of Georgia	3	2	1
Gibraltar Ath. Club	0	1	0
Gonzaga High	1	1	0
Greenville (SC) AAB	1	0	0
Guilford Col.	1	0	0
Gunton Temple Bapt. Ch.	1	0	0
Hampden-Sydney	2	2	0
Haverford Col.	0	2	0
Houston	0	1	0
Indiana Univ.	0	2	0
Johns Hopkins	16	11	5
Univ. of Kentucky	3	1	2
Lakehurst Nav. Air Sta.	1	0	0
Louisiana State Univ.	3	0	0
Louisville	1	0	0
U.S. Marine Barricks	1	0	0
Merchant Marine Acad.	1	0	0
Miami (Florida)	5	5	0
Miami (Ohio)	0	1	0
Michigan State	1	4	0
Minnesota	1	0	0
Mississippi	1	1	0
Missouri	6	0	0
Mt. St. Joseph's Col.	2	0	0
Mt. St. Mary's Col.	2	2	1
Mt. Washington Club	0	1	0
Navy	5	14	0
New York Univ.	2	0	0
Univ. of N.C.	18	23	1
N.C. State	15	16	4
Ohio Univ.	1	0	0
Oklahoma Univ.	0	4	0
Old Univ. of Md.	3	2	1
Olympia Ath. Club	1	0	0
Orient Ath. Club	1	0	0
Pennsylvania	1	4	0
Penn State	1	23	0
Penn Military	3	1	0
Princeton	0	2	0
Randolph-Macon Col.	0	2	1
Rich. Army Air Base	1	0	0
Richmond Univ.	11	5	2
Rock Hill Col.	3	1	0
Rutgers Univ.	4	3	0
St. Johns Col.	18	11	0
Univ. of S.C.	17	11	0
SMU	2	0	0
Swarthmore Col.	0	1	0
Syracuse Univ.	11	13	1
Tech. High	5	2	0
UCLA	1	1	0
Univ. of Tenn.	1	4	0
Univ. of Texas	0	3	0
Texas A & M	0	2	0
Third Army Corps	1	0	0
Tulane Univ.	2	1	0
Vanderbilt	1	5	0
Villanova	6	2	0
Virginia	26	15	2
Virginia Mil. Inst.	14	9	2
Virginia Tech.	14	10	0
Wake Forest	19	7	1
Walbrook Ath. Club	0	1	0
Washington & Lee	13	5	2
Washington Col.	18	3	1
Western High	0	0	1
Western Md.	18	13	1
West Va.	8	7	2
William & Mary	1	2	0
Yale Univ.	2	8	1

MARYLAND FOOTBALL RECORDS
SINGLE GAME—INDIVIDUAL

SCORING

Most Points Scored
31 by Bob Shemonski vs. Virginia Tech, 1950 (5 TDs, 1 PAT)

Most Touchdowns Scored
5 by Bob Shemonski vs. Virginia Tech, 1950

Most Points-After-Touchdown Scored
8 by Steve Mike-Mayer vs. Duke, 1974
8 by Mike Sochko vs. Virginia, 1975

Most Touchdown Passes Caught
2 by Don Gleasner vs. Virginia, 1945
2 by Leroy Mortor vs. Michigan State, 1946
2 by Lou Gambino vs. West Virginia, 1947
2 by Elmer Wingate vs. George Washington, 1948
2 by Stan Karnash vs. George Washington, 1949
2 by Pete Augsburger vs. South Carolina, 1949
2 by Henry Fox vs. Georgetown, 1949
2 by Lloyd Colteryahn vs. LSU, 1952
2 by Bill Walker vs. Alabama, 1953
2 by Gary Collins vs. Clemson. 1959
2 by Billy Van Heusen vs. N.C. State, 1966
2 by Dan Bungori vs. Florida, 1971
2 by Vince Kinney vs. Villanova, 1975

Most Touchdowns Responsibility (Run and Pass)
5 by Bob Shemonski vs. Virginia Tech, 1950

Most Field Goals Scored
3 by Steve Mike-Mayer vs. Alabama and Villanova, 1974
3 by Mike Sochko vs. Clemson, 1975
3 by Ed Loncar vs. Duke, 1978

TOTAL OFFENSE

Most Net Yards Gained Rushing and Passing
324 by Tim O'Hare vs. Virginia, 1978

Most Total Plays
46 by Al Neville vs. Penn State, 1971 (35 passes, 11 rushes)

Best Offensive Average (Minimum Four Plays, Rushing and Passing)
24.0 by Ernie Arizzi vs. Syracuse, 1961 (4 plays, 96 yards)

RUSHING

Most Yards Gained Rushing (Net)
237 by George Scott vs Villanova, 1977

Most Rushes
42 by George Scott vs. Villanova, 1977

Best Rushing Average
24:0 by Ernie Arizzi vs. Syracuse, 1961 (4 carries)

Longest Scoring Run From Scrimmage
98 yards by Steve Atkins vs. Clemson, 1978

Longest Non-Scoring Run From Scrimmage
76 yards by Harry Bonk vs. North Carolina, 1949

PASSING

Most Yards Gained Passing
314 by Bob Avellini vs. Duke, 1972 (21 for 31)

Most Passes Attempted
35 by Jim Corcoran vs. Penn State, 1965 (completed 18)
35 by Jeff Shugars vs. Miami (Ohio), 1969 (completed 19)
35 by Al Neville vs. Penn State, 1971 (completed 23)

Most Passes Completed
23 by Al Neville vs. Penn State, 1971 (attempted 35)

Best Completion Percentage (Minimum, 10 attempts)
.909 by Bob Avellini vs. Duke, 1974 (10 of 11)

Most Touchdown Passes Thrown
4 by Mark Manges vs. Villanova, 1975

Most Passes Caught
10 by Darryl Hill vs. Clemson, 1963

Most Yards Gained By Pass Receptions
160 by Dean Richards vs. Penn State, 1977 (9)

Longest Scoring Pass and Run
92 yards by Stan Lavine to Ed Bolton vs. South Carolina, 1949 (pass 15 yards, runn 77 yards)

Longest Scoring Run After Pass
77 yards by Ed Bolton on pass from Stan Lavine vs. South Carolina, 1949 (pass 15 yards)

Longest Non-Scoring Pass and Run
73 yards by Tommy Mont to Hubie Werner vs. Lakehurst, 1942 (pass 32 yards, run 41 yards)

Longest Non-Scoring Run After Pass
41 yards by Hubie Werner vs. Lakehurst, 1942, on 32 yards pass from Tommy Mont

Longest Scoring Pass
40 yards by Dick Novak to Jim Davidson vs. West Virginia, 1959

Longest Non-Scoring Pass
50 yards by Alan Pastrana to Ralph Donofrio vs. Wake Forest, 1966

Most Passes Had Intercepted
4 by Dick Shiner vs. Navy, 1963
4 by Alan Pastrana vs. Clemson, 1966
4 by Larry Dick vs. North Carolina, 1977

Most Passes Intercepted
3 by Bob Shemonski vs. Georgia, 1951
3 by Tom Brown vs. Air Force, 1961
3 by Bob Sullivan vs. Navy, 1965
3 by Bob Smith vs. V.M.I., 1972

Most Yards Gained On Interception Runbacks
111 yards by Dick Lewis vs. North Carolina State, 1956

Longest Scoring Run of Intercepted Pass
100 yards by Joe Horning vs. Missouri, 1951 (105 actual)
100 yards by Dickie Lewis vs. N.C. State, 1956 (103 actual)
100 yards by Tom Brown vs. Virginia, 1962

Longest Non-Scoring Run of Intercepted Pass
89 yards by Kevin Benson vs. Virginia, 1973

Longest Scoring Run of Intercepted Pass By Opponent
93 yards by Walter Matson of Pennsylvania, 1941

OTHERS

Most Punts
11 by Greg Fries vs. Clemson, 1968, Syracuse, 1969

Most Total Yards Punting
510 by Bill Guckeyson vs. Syracuse, 1936

Best Punting Average
53 yards by Lynn Beightol vs. Oklahoma, 1956 Orange Bowl (3 punts)

Longest Punt With Roll
88 yards by John Fritsch vs. Miami, 1956
Note: "Untz" Brooke Brewer had a 93-yard punt vs VMI, 1916 but records are incomplete. Kick may have been measured from point of kick, not from line of scrimmage.

Longest Punt With Roll By Opponent
84 yards by Charlie Justice of North Carolina, 1948

Most Punts Returned
8 by Larry Marshall vs. Villanova, 1971 (141 yards)

Most Yards Gained Returning Punts
146 by Bob Shemonski vs. North Carolina State, 1950 (5 returns)

Longest Punt Return For Touchdown
90 yards by Dick Nolan vs. Clemson, 1953

Longest Punt Return For Touchdown By Opponent
100 yards by Frank Brady of Navy, 1951

Longest Non-Scoring Punt Return
67 yards by John McVicker vs. Syracuse, 1956

Most Punts Blocked
1 by several players

Most Kickoffs Returned
6 by Larry Marshall vs. Miami (Ohio), 1969 (129 yards)

Most Yards Returning Kickoffs
153 by Tom Brown vs. Miami 1962 (5 returns)

Longest Kickoff Return For Touchdown
100 yards by Dick Novak and Dennis Condie vs. Virginia, 1960 (102 actual). Novak ret. to nine yard line, then lateraled to Condie who returned 91 yards.
100 yards by Kenny Ambrusko vs. Navy, 1964 (101 actual)

Longest Kickoff Return For Touchdown By Opponent
93 yards by Jim McPherson of North Carolina, 1926

Longest Non-Scoring Kickoff Return
92 by John Schultz vs. North Carolina, 1975

Longest Scoring Run With Recovered Fumble
23 yards by Howie Dare vs. North Carolina State, 1954

Longest Non-Scoring Run With Recovered Fumble By Opponent
75 yards by Dave Russell of Washington and Lee, 1942

Most Opponents' Fumbles Recovered
3 by Tom Gunderman vs. Miami, 1957

Longest Field Goal
54 yards by Steve Mike-Mayer vs. Villanova, 1973

SINGLE GAME RECORDS—TEAM

SCORING

Highest Score
Maryland 80 — Washington College 0, 1927

Most Total Points Scored By Both Teams
90 in 1971: Maryland 27 Penn State 63

Largest Victory Margin
80-0 vs. Washington College, 1927

Largest Defeat Margin
0-76 vs. Navy, 1913

Most Touchdowns Scored
12 vs. Washington College, 1927

Most Points-After-Touchdown Scored
8 vs. Washington College, 1927
8 vs. Missouri, 1954
8 vs. Duke, 1974
8 vs. Virginia, 1975

Most Field Goals Scored
3 vs. Villanova, 1972, 1973, 1974
3 vs. West Virginia, 1959
3 vs. Alabama, 1974
3 vs. Clemson, 1975
3 vs. Duke, 1978

Most Touchdowns Scored Passing
5 vs. Villanova, 1975
(4 by Mark Manges, 1 by Larry Dick)

Most Touchdowns Scored Passing By Opponents
4 by Wake Forest, 1958 (3 by Norm Snead, 1 by Charlie Parker)
4 by Virginia, 1965 (by Bob Davis)
4 by Florida, 1971 (by John Reaves)

Most Safeties Scored
2 vs. Delaware, 1947
2 vs. Georgetown, 1950
2 vs. Villanova, 1974

TOTAL OFFENSE

Most Total Yards Gained
802 vs. Virginia, 1975 (582 rushing—220 passing)

Fewest Total Yards Gained
29 vs. Syracuse, 1959

Most Total Plays
93 vs. North Carolina State, 1973

RUSHING

Most Net Yards Gained Rushing
582 vs. Virginia, 1975 (67 carries)

Fewest Net Yards Gained Rushing
Minus 58 vs. Navy, 1965

Most Rushes
76 vs. Miami, 1958

Fewest Rushes
24 vs. North Carolina State, 1965

Best Average Per Rush
10.5 yards vs. Virginia Tech, 1950 (577 yards, 55 rushes)

Fewest Net Yards Gained Rushing By Opponents
Minus 21 by West Virginia, 1951
Minus 21 by UCLA, 1955

Most First Downs Rushing
28 vs. Virginia, 1975

Fewest First Downs Rushing By Opponent
0 by Wake Forest, 1973

Fewest First Downs Rushing
1 vs. Michigan State, 1944
1 vs. Syracuse, 1959

PASSING

Most Yards Gained Passing
350 vs Villanova, 1975 (14 for 20)

Fewest Yards Gained Passing
0 vs. Michigan State, 1944
0 vs. Vanderbilt, 1948
0 vs. Missouri, 1951

Most Passes Attempted
48 vs. South Carolina, 1971 (23 completions for 210 yards)

Most Passes Completed
27 vs. Penn State, 1971 (40 attempts for 336 yards)

Fewest Passes Completed
0 vs. Michigan State, 1944 (1 attempt)
0 vs. Vanderbilt, 1948 (12 attempts)
0 vs. Missouri, 1951 (3 attempts)

Fewest Passes Attempted
1 vs. Michigan State, 1944
1 vs. Wake Forest, 1969

Best Completion Percentage (Minimum, 10 attempts)
.824 vs. Tulane, 1973 (14 completions, 17 attempts)

Most Passes Intercepted
7 vs. Georgia, 1951

Most Passes Had Intercepted
6 by Pennsylvania, 1941

Most First Downs Passing
18 vs. Penn State, 1971

Fewest First Downs Passing
0 — 13 times, last vs. Wake Forest, 1969

Most Passes Attempted By Opponents
57 by West Virginia, 1951 (19 completions)

Fewest Passes Completed By Opponents
0 by Syracuse, 1939 (5 attempts)
0 by Michigan State, 1944 (0 attempts)
0 by Delaware, 1948 (3 attempts)
0 by Boston University, 1952 (6 attempts)
0 by Kentucky, 1956 (3 attempts)

Fewest Yards Gained Passing By Opponents
Minus 1 by Clemson, 1956

OTHERS

Most Punts
14 vs. Virginia, 1937
14 vs. Western Maryland, 1940

Fewest Punts
0 vs. Virginia, 1975

Most Total Yards Punting
510 vs. Syracuse, 1936 (10 units)

Best Punting Average
51.7 yards vs. Washington and Lee, 1951
(155 yards, 3 punts)

Most Total First Downs
35 vs. Virginia, 1975

Fewest Total First Downs
1 vs. Michigan State, 1944

Fewest Total First Downs By Opponent
1 by Wake Forest, 1973 (passing)

Most Fumbles
8 vs. Georgia, 1952 (lost 2)

Fewest Fumbles
0 vs. VMI, 1945
0 vs. Kentucky, 1954
0 vs. South Carolina, 1958
0 vs. South Carolina, 1959
0 vs. West Virginia, 1960
0 vs. Virginia, 1960
0 vs. Syracuse, 1972
0 vs. Duke, 1973
0 vs. Penn State, Syracuse,Duke, 1977

Most Fumbles Lost
6 vs. North Carolina, 1947

Most Fumbles By Opponents
8 by South Carolina, 1947
8 by Mississippi, 1953

Most Opponents' Fumbles Recovered
5 vs. Missouri in Gator Bowl, Jan. 1, 1950
5 vs. West Virginia, 1950
5 vs. North Carolina, 1960

Most Penalties
18 vs. Virginia Tech, 1950

Most Yards Penalized
141 vs. Cincinnati, 1975

Fewest Penalties
0 vs. Duke, 1941

Most Penalties By Opponents
15 by Miami, 1957

Most Yards Opponents Penalized
135 by North Carolina, 1953

Fewest Penalties By Opponents
0 by Western Maryland, 1937
0 by Western Maryland, 1939
0 by Florida, 1939
0 by Washington and Lee, 1941
0 by William and Mary, 1945
0 by South Carolina, 1953

SEASON RECORDS—INDIVIDUAL

SCORING

Most Points Scored, Regular Season
97 by Bob Shemonski, 1950 (10 games)
96 by Lou Gambino, 1947 (10 games)
96 by Ed Vereb, 1955 (10 games)

Most Points Scored, One Season, Including Bowl Games
114 by Lou Gambino (96 in 1947 season plus 3 TDs in 1948 Gator Bowl)
102 by Ed Vereb (96 in 1955 season plus one TD in 1956 Orange Bowl)

Most Touchdowns Scored, Regular Season
16 by Lou Gambino, 1947 (10 games)
16 by Bob Shemonski, 1950 (10 games)
16 by Ed Vereb, 1955 (10 games)

Most Touchdowns Scored One Season, Including Bowl Games
19 by Lou Gambino (16 in 1947 season plus 3 in 1948 Gator Bowl)
17 by Ed Vereb (16 in 1955 season plus one in 1956 Orange Bowl)

Most Points-After-Touchdown Scored
37 by Don Decker, 1951

Most Touchdown Passes Caught
8 by Dan Bungori, 1971 in 11 games

Most Touchdowns Responsibility (Run and Pass)
21 by Alan Pastrana, 1966 (17 TD passes, 4 TDs)

Most Field Goals
16 by Ed Loncar, 1978

Most Points By Kicking
79 by Steve Mike-Mayer, 1974

TOTAL OFFENSE

Most Yards Total Offense (Rushing and Passing)
1,689 by Bob Avellini, 1974

Most Total Plays
314 by Dick Shiner, 1963 (10 games)

RUSHING

Most Net Yards Rushing, Regular Season
1,261 by Steve Atkins, 1978

Most Rushes
283 by Steve Atkins, 1978

Best Rushing Average
9.8 yards by Chet Hanulak, 1953

PASSING

Most Yards Gained Passing
1,648 by Bob Avellini, 1974

Most Passes Attempted
222 by Dick Shiner in 10 games, 1963 (completed 108)

Most Passes Completed
121 by Dick Shiner in 10 games, 1962 (203 attempts)

Best Completion Percentage
.621 by Dale Betty in 10 games, 1960 (completed 82 of 132)

Most Touchdown Passes Thrown
17 by Alan Pastrana, 1966, 10 games

Most Passes Caught
47 by Tom Brown in 10 games, 1962 (557 yards)

Most Yards Gained on Pass Receptions
593 by Lloyd Colteryahn, 1952 (32 receptions, 9 games)

Most Passes Had Intercepted
16 by Dick Shiner in 10 games, 1962

Most Passes Intercepted
10 by Bob Sullivan in 10 games, 1965 (led nation)

Most Yards Returning Intercepted Passes
147 by Joe Horning, 1951 (6 interceptions in 9 games)

OTHERS

Most Punts
72 by Greg Fries, 1968 and 1969 (each 10 games)

Best Punting Average
43.7 by Bill Walker in 10 games, 1955 (15 punts). Walker added four punts in 1956 Orange Bowl for an 11-game average of 41.2, 19 punts.

Most Punts Returned
40 by Bob Smith in 11 games, 1973 (420 yards)

Most Yards Gained in Punt Returns
420 by Bob Smith in 11 games, 1973 (40 returns)

Best Punt Return Average (More Than Three)
24.5 by Tom Brown on 8 returns, 1961

Most Kickoffs Returned
24 by Kenny Dutton, 1967 (454 yards)

Most Yards Gained on Kickoff Returns
587 by Larry Marshall on 22 returns, 1971

Best Kickoff Return Average (More Than Three)
44 yards by Howie Dare, 1957 (6 returns for 264 yards)

Best Point-After-Touchdown Average
1.000 by John Hannigan, 1961 (17 for 17)
1.000 by Bernardo Bramson, 1965 (15 for 15)

SEASON RECORDS—TEAM

SCORING

Most Points Scored
353 in 9 regular season games, 1951

Fewest Points Scored (Full Season)
39 in 9 games, 1940

Most Points Scored By Opponents
299 in 10 games, 1968

Fewest Points Scored By Opponents
31 in 10 regular season games, 1953

Most Touchdowns Scored
52 in 9 regular season games, 1951

Most Field Goals Scored
16 in 1978

Most Points-After-Touchdown Scored
38 in 9 regular season games, 1951

TOTAL OFFENSE

Most Yards Gained Rushing and Passing
4,484 in 1974 (2,507 rushing, 1,977 passing)

Most Yards Gained Rushing and Passing By Opponents
4,192 in 10 games, 1968 (2,272 rushing, 1,920 passing)

Fewest Yards Gained Rushing and Passing By Opponents
1,691 in 10 games, 1955 (761 yards rushing, 930 passing)

RUSHING

Most Yards Gained Rushing
2,921 in 9 regular season games, 1951

Most Rushing Plays
654 in 1976 (2,874 yards)

Most Yards Gained Rushing By Opponents
2,371 in 9 games, 1967

Most Yards Gained Rushing By Opponents
2,371 in 9 games, 1967

PASSING

Most Yards Gained Passing
1,982 in 11 games, 1972

Most Passes Attempted
287 in 11 games, 1972 (159 completions)

Most Passes Completed
159 in 11 games, 1972 (287 attempts)

Best Passing Percentage
.593 in 11 games, 1973 (118 of 199)

Most Yards Gained Passing By Opponents
1,920 in 10 games, 1968

Fewest Yards Gained Passing By Opponents
731 in 10 games, 1957 (Note: early records incomplete)

Best Passing Percentage By Opponents
.527 in 9 games, 1967 (77 completions, 146 attempts)

Most Pass Interceptions
34 in 9 games, 1951
38 in 10 games, in cluding the 28-13 victory over Tennessee in the Sugar Bowl, Jan. 1, 1952

Most Pass Interceptions By Opponents
23 in 10 games, 1948

OTHERS

Most Punts
79 in 11 games, 1970

Most Yards All Punts
2,832 in 10 games, 1969 (73 punts); 3,180 in 11 games, 1970

Best Punting Average
42.6 in 1974 (54 punts)

Most Punts By Opponents
87 in 11 games, 1973

Most First Downs
234 in 11 games, 1976

Most First Downs By Opponents
222 in 10 games, 1968

Most Fumbles
44 in 10 games, 1950 (Lost 22)

Most Opponents' Fumbles
40 in 10 games, 1960 (Maryland recovered 19)
40 in 11 games, 1971 (Maryland recovered 22)

Fewest Fumbles
17 in 10 games, 1960 (Lost 7)

Most Penalties
78 in 11 games, 1953 (492.5 yards)

Most Yardage Lost By Penalties
757 in 11 games, 1972

Best Seasons
1951—Won 9 lost 0 during regular season, defeated Tennessee 28-13 in 1952 Sugar Bowl for 10-0 record
1953—Won 10 Lost 0 during 1954 regular season, lost to Oklahoma 7-0 in 1954 Orange Bowl for 10-1 record
1955—Won 10 Lost 0 during regular season, lost to Oklahoma 20-6 in 1956 Orange Bowl for 10-1 record

Best Season
1976—Won 11 Lost 0 during regular season, lost to Houston 30-21 in Cotton Bowl for 11-1

Worst Season
1967—Won 0 Lost 9

Average Attendance Per Home Game
45,657 for five games

CAREER RECORDS—INDIVIDUAL

SCORING

Most Points Scored Regular Season
203 by Steve Mike-Mayer, 1972-74 (37 FG, 92 PAT)

Most Touchdowns Scored, All Games
32 by Steve Atkins, 1975-78 (all regular season)

Most Points-After-Touchdown Scored
92 by Steve Mike-Mayer, 1972-74 (101 attempts)

Most Touchdown Passes Caught
12 by Gary Collins, 1959-60-61 (30 games)

Most Touchdowns Responsibility, Run and Pass
35 by Jack Scarbath, 1950-51-52

Most Field Goals
37 by Steve Mike-Mayer, 1972-74 (71 attempts) (added 4 of 5 in 2 bowl games)

Most Consecutive Points-After-Touchdown Scored
29 by Steve Mike-Mayer, 1974

TOTAL OFFENSE

Most Net Yards Gained Rushing and Passing
3,634 by Dick Shiner, 1961-63

Most Total Plays, Rushing and Passing
790 by Dick Shiner, 1961-63, 30 games) avg. gain 3.0 yards)

RUSHING

Most Net Yards Gained Rushing, Regular Season
2,971 by Steve Atkins, 1975-78 (in 32 games)

Most Rushes
625 by Steve Atkins, 1975-78 (in 32 games)

Best Rushing Average, Regular Season
8.1 yards by Chet Hanulak, 28 games, 1951-53 (1,544 yards, 190 carries)

Best Rushing Average, All Games
7.9 yards by Chet Hanulak, 30 games, including 35 yards on 4 carries in 1952 Sugar Bowl and 39 yards on 12 carries in 1954 Orange Bowl.

PASSING

Most Yards Gained Passing
3,410 by Dick Shiner, 30 games, 1961-63

Most Passes Attempted
536 by Dick Shiner, 30 games, 1961-63

Most Passes Completed
287 by Dick Shiner, 30 games, 1961-63

Best Completion Percentage
.586 by Bob Avellini, 1972-74 (231 of 394)

Most Touchdown Passes Thrown, Regular Season
23 by Alan Pastrana, 20 games, 1966 and 1968

Most Passes Caught, Regular Season
100 by Frank Russell, 1972-74

Most Yards Gained By Pass Receptions
1,346 by Frank Russell, 1972-74

Most Passes Intercepted
17 by Tom Brown, 30 games, 1960-62

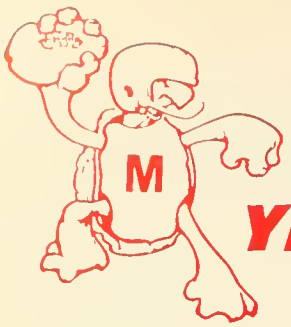

YEAR BY YEAR RECORDS

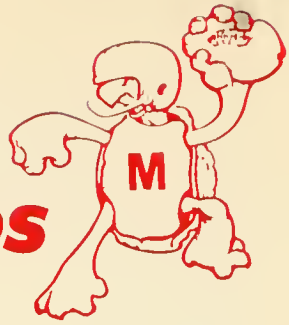

MARYLAND AGGIES

1892 (0-3-0)

0	St. Johns	50
0	Johns Hop.	62
0	Episcopal Hi.	16

1893 (6-0-0)

36	Eastern Hi.	0
10	Central Hi.	0
18	Balt. City Col.	0
6	St. Johns Col.	0
18	W. Md. Col.	10
16	Orient Ath. Col.	6

1894 (3-3-0)

52	W. Md. Col.	0
12	Wash. Col.	0
6	St. Johns	22
6	Georgetown	4
0	Col. Ath. Cl.	26
0	Mt. St. Marys	24

1895 — No Team
No Games
1896 (6-2-2)

0	Eastern Hi.	6
0	Gallaudet	0
32	Business Hi.	0
10	Central Hi.	6
18	Alexandria Hi.	0
20	Bethel Mil. Ac.	10
0	Episcopal Hi.	6
16	West. Md.	6
14	Central Hi.	0
0	U. of Md.	0

1897 (2-4-0)

24	Central Hi.	6
4	Eastern Hi.	0
0	J. Hopkins	30
4	St. Johns	6
6	Gallaudet	16
0	Balt. Med. Col.	10

1898 (2-5-0)

5	Columbian U.	17
0	West. Md.	32
36	Eastern Hi.	0
0	Gallaudet	33
0	Johns Hopkins	16
0	Episcopal Hi.	37
27	Rock Hill Col.	0

1899 (1-4-0)

0	West. Md.	21
26	Eastern Hi.	0
0	Johns Hopkins	40
0	Delaware Col.	34
0	St. Johns	62

1900 (3-4-1)

0	Western Hi.	0
0	Gib. Ath. Cl.	17
0	Georgetown Prep	5
6	Episcopal Hi.	34
5	Gonzaga Hi.	11
15	Georgetown Prep	0
21	Gonzaga	0
21	Char. Hall. Ac.	0

1901 (1-7-0)

6	Del. Col.	24
10	Gallaudet Re.	11
0	Johns Hopkins	6
6	Rock Hill Col.	11
0	Central Hi.	11
27	U.S. Marines	0
0	Wal'k Ath. Cl.	36
0	West. Md.	30

1902 (3-5-2)

0	Georgetown	27
5	Mt. St. Jos.	0
11	Columbian U.	10
6	Olympia Ath.	0
0	Wash. Col.	0
0	Mt. St. Marys	5
6	West. Md.	26
0	U. of Md.	5
0	Johns Hopkins	17
0	Del. Col.	0

1903 (7-4-0)

0	Georgetown	28
5	Clifton Ath.	0
21	Gunton Tem.	0
0	St. Johns	18
28	Wash. Col.	0
27	Tech. Hi.	0
0	Mt. St. Marys	2
6	West. Md.	0
11	U. of Md.	0
0	Dela. Col.	16
6	Columbian U.	0

1904 (2-4-2)

0	Georgetown	22
0	Ran. Macon	0
0	Ftress Monroe	0
11	Mt. St. Marys	6
0	West. Md.	5
22	Gallaudet	5
0	U. of Md.	6
0	Dela. Col.	18

1905 (6-4-0)

20	Balt. Poly In.	0
16	Gallaudet	0
0	West. Md.	10
0	Navy	17
17	Wm. & Mary	0
28	Mt. St. Josephs	0
27	St. Johns	5
0	Wash. Col.	17
23	U. of Md.	5
0	Dela. Col.	12

1906 (5-3-0)

5	Tech. Hi.	0
22	Balt. City Col.	0
0	Navy	12
0	Georgetown	28
0	Mt. Wash. Cl.	29
20	St. Johns	4
16	Rock Hill Col.	0
35	Wash. Col.	0

1907 (3-6-0)

13	Tech. High	0
0	Georgetown	10
5	Richmond Col.	11
0	Navy	12
6	Mt. St. Marys	12
10	Geo. Washington	0
10	Wash. Col.	5
0	St. Johns	16
0	Gallaudet	5

1908 (3-8-0)

5	Central High	0
5	Tech. High	6
0	Richmond Col.	22
0	Johns Hopkins	10
0	Navy	57
5	Gallaudet	0
0	Fred'bg Col.	10
12	Balto. Poly	6
0	St. Johns	31
0	Wash. Col.	11
0	Geo. Washington	57

1909 (2-5-0)

0	Richmond Col.	12
0	Johns Hopkins	9
0	Tech. High	11
5	Rock Hill	0
0	George Washington	26
0	N. C. State	31
14	Gallaudet	12

1910 (4-3-1)

12	Central High	0
20	Richmond Col.	0
11	Johns Hopkins	11
21	Catholic U.	0
11	George Washington	0
0	V.M.I.	8
0	St. Johns	6
3	West. Md.	17

1911 (4-4-2)

6	Tech. High	0
0	Richmond	0
5	Fred'bg Col.	0
0	Central High	14
3	Johns Hopkins	6
6	Catholic U.	6
0	St. Johns	27
5	Wash. Col.	17
6	West. Md.	0
6	Gallaudet	2

1912 (6-1-1)

31	Tech. High	6
46	Richmond Col.	0
58	U. of Md.	0
13	Johns Hopkins	0
0	St. Johns	27
13	Gallaudet	6
17	West. Md.	7
13	Penn. Mil. Col.	13

1913 (6-3-0)

27	Balto City	10
45	Richmond Col.	0
26	Johns Hopkins	0
46	West. Md.	0
0	Navy	76
13	St. Johns	0
26	Wash. Col.	0

0	Gallaudet	13
7	Penn. Mil.	27

1914 (5-3-0)

0	Balto. Poly	6
6	Catholic U.	0
13	West. Md.	20
14	Johns Hopkins	0
10	St Johns	0
3	Wash. Col.	0
0	Gallaudet	23
26	Penn. Mil.	0

1915 (6-3-0)

31	Balto Poly	0
0	Haverford	7
0	Catholic U.	16
10	Gallaudet	3
14	Penn Mil.	13
27	St Johns	14
28	Wash. Col.	13
51	West. Md.	0
0	Johns Hopkins	3

MARYLAND STATE

1916 (6-2-0)

6	Dickinson	0
7	Navy	14
15	V.M.I.	9
6	Haverford	7
31	St. Johns	6
10	N.Y.U.	7
13	Catholic U.	9
54	Johns Hopkins	0

1917 (4-3-1)

20	Dela. Col.	0
0	Navy	62
14	V.M.I.	14
29	Wake Forest	13
6	N. C. State	10
13	St. Johns	3
0	Penn. State	57
7	Johns Hopkins	0

1918 (4-1-1)

6	American U.	13
7	V.M.I.	6
19	West. Md.	0
6	New York U.	2
19	St. Johns	14
0	Johns Hopkins	0

1919 (5-4-0)

6	Swarthmore	10
13	Virginia	0
0	West Va.	27
0	Va. Poly	6
0	Yale	31
27	St. Johns	0
13	Catholic U.	0
20	West. Md.	0
14	Johns Hopkins	0

UNIVERSITY OF MARYLAND

1920 (7-2-0)

54	Randolph Macon	0
0	Rutgers	6
0	Princeton	35
14	Catholic U.	0
27	Wash. Col.	0
7	Va. Poly	0
13	North Carolina	0
10	Syracuse	7
24	Johns Hopkins	7

1921 (3-5-1)

3	Rutgers	0
0	Syracuse	42
3	St. Johns	7
10	Va. Poly	7
7	North Carolina	16
0	Yale	28
16	Catholic U.	0
0	Carnegie Tech.	21
6	N. C. State	6

1922 (4-5-1)

7	Third Army	0
0	Richmond	0
0	Pennsylvania	12
0	Princeton	26
3	North Carolina	27
0	Va. Poly	21
3	Yale	45
3	Johns Hopkins	0
54	Catholic U.	0
7	N. C. State	6

1923 (7-2-1)

53	Randolph Macon	0
3	Pennsylvania	0
23	Richmond	0
7	Va. Poly	16
14	North Carolina	0
26	St. Johns	0
14	Yale	16
26	N. C. State	12
40	Catholic U.	6
6	Johns Hopkins	6

1924 (3-3-3)

23	Wash. Col.	0
7	Wash. & Lee	19
38	Richmond	0
0	Va. Poly	12
6	North Carolina	0
0	Catholic U.	0
0	Yale	47
0	N. C. State	0
0	Johns Hopkins	0

1925 (2-5-1)

13	Wash. Col.	0
16	Rutgers	0
0	Va. Poly	3
0	Virginia	6
0	North Carolina	16
14	Yale	43
3	Washington & Lee	7
7	Johns Hopkins	7

1926 (5-4-1)

63	Wash. Col.	0
0	South Carolina	12
0	Chicago	21
8	Va. Poly	24
14	North Carolina	6
38	Gallaudet	7
15	Yale	0
6	Virginia	6
0	W. & L.	3
17	Johns Hopkins	14

1927 (4-7-0)

80	Wash. Col.	0
26	South Carolina	0
6	North Carolina	7
13	Va. Poly	7
10	V.M.I.	6
6	W. & L.	13
6	Yale	30
0	Virginia	21
20	Vanderbilt	39
13	Johns Hopkins	14
6	Florida	7

1928 (6-3-1)

31	Wash. Col.	0
19	North Carolina	26
7	South Carolina	21
13	West. Md.	6
0	V.M.I.	0
6	Va. Poly	9
6	Yale	0
18	Virginia	2
6	W. & L.	0
26	Johns Hopkins	6

1929 (4-4-2)

34	Wash. Col.	7
0	North Carolina	43
6	South Carolina	26
13	Gallaudet	6
6	V.M.I.	7
13	Virginia	13
13	Yale	13
24	Va. Poly	0
39	Johns Hopkins	6
0	West. Md.	12

1930 (7-5-0)

60	Wash. Col.	6
13	Yale	40
21	North Carolina	28
21	St. Johns	13
20	V.M.I.	0
14	Virginia	6
41	W. & L.	7
13	V. Poly	7
0	Navy	6
21	Johns Hopkins	0
7	Vanderbilt	22
0	West. Md.	7

1931 (8-1-1)

13	Wash. Col.	0
7	Virginia	6
6	Navy	0
6	Kentucky	6
41	V.M.I.	20
20	Va. Poly	0
12	Vanderbilt	39
13	W. & L.	7
35	Johns Hopkins	14
41	West. Md.	6

1932 (5-6-0)

63	Wash. Col.	0
6	Virginia	7
0	Va. Poly	23
0	Duke	34
24	St. Johns	7
12	V.M.I.	7
0	Vanderbilt	13
7	Navy	28
6	W. & L.	0
23	Johns Hopkins	0
7	West. Md.	39

1933 (3-7-0)

20	St. Johns	0
0	Va. Poly	14
0	Tulane	20
13	V.M.I.	19
7	West Md.	13
0	Virginia	6
7	Duke	38
27	Johns Hopkins	7
33	W. & L.	13
0	Florida	19

1934 (7-3-0)

13	St. Johns	0
0	W. & L.	7
13	Navy	16
14	Va. Poly	9
21	Florida	0

20	Virginia	0
23	V.M.I.	0
14	Indiana	17
6	Georgetown	0
19	Johns Hopkins	0

1935 (7-2-2)

39	St. Johns	6
7	Va. Poly	0
0	North Carolina	33
6	V.M.I.	0
20	Florida	6
14	Virginia	7
7	Indiana	13
0	W. & L.	0
12	Georgetown	6
0	Syracuse	0
22	West. Md.	7

1936 (6-5-0)

20	St. Johns	0
6	Va. Poly	0
0	North Carolina	14
21	Virginia	0
12	Richmond	0
20	Syracuse	0
6	Florida	7
7	V.M.I.	13
6	Georgetown	7
19	W. & L.	6
0	West. Md.	12

1937 (8-2-0)

28	St. Johns	0
21	Pennsylvania	28
6	West. Md.	0
3	Virginia	0
13	Syracuse	0
13	Florida	7
9	V.M.I.	7
14	Penn State	21
12	Georgetown	2
8	W. & L.	0

1938 (2-7-0)

6	Richmond	19
0	Penn State	33
0	Syracuse	53
14	West. Md.	8
19	Virginia	27
14	V.M.I.	47
7	Florida	21
7	Georgetown	14
19	W. & L.	13

1939 (2-7-0)

26	Hamp.-Syd.	0
12	West. Md.	0
7	Virginia	12
12	Rutgers	25
0	Florida	14
0	Georgetown	20
0	Penn State	12
0	V.M.I.	13
7	Syracuse	10

1940 (2-6-1)

6	Hamp.-Syd.	7
0	Pennsylvania	51
6	Virginia	19
0	Florida	19
6	West. Md.	0
0	Georgetown	41
0	V.M.I.	20
14	Rutgers	7
7	W. & L.	7

1941 (3-5-1)

18	Hamp.-Syd	0
6	West. Md	6
0	Duke	50
13	Florida	12
6	Pennsylvania	55
0	Georgetown	26
0	Rutgers	20
0	V.M.I.	27
6	W. & L.	0

1942 (7-2-0)

34	Connecticut	0
14	Lake NAS	0
27	Rutgers	13
0	V.M.I.	29
51	West. Md.	0
13	Florida	0
0	Duke	42
27	Virginia	12
32	W. & L.	28

1943 (4-5-0)

7	Curtis B. CG	13
13	Wake Forest	7
19	Rich. AAB	6
2	West. Va.	6
0	Penn State	45
43	Greenv. AAB	18
0	Virginia	39
0	Bainbridge	46
21	V.M.I.	14

1944 (1-7-1)

0	Hamp.-Syd.	12
0	Wake Forest	39
6	West. Va.	6
0	Mich. State	8
6	Florida	14
7	Virginia	18
0	Mich. State	33
19	Penn State	34
8	V.M.I.	6

1945 (6-2-1)

60	Guilford Col.	6
21	Richmond	0
22	Merch. M.A.	6
13	Va. Poly	21
13	West Va.	13
14	W. & M.	33
38	V.M.I.	0
19	Virginia	13
19	South Carolina	13

1946 (3-6-0)

54	Bainbridge	0
7	Richmond	37
0	North Carolina	33
6	Va. Poly	0
7	W. & M.	41
17	South Carolina	21
24	W. & L.	7
14	Mich. State	26
7	N. C. State	28

1947 (7-2-2)

19	South Carolina	13
43	Delaware	19
18	Richmond	6
7	Duke	19
21	Va. Poly	19
27	West Va.	0
32	Duquesne	0
0	North Carolina	19
20	Vanderbilt	6
0	N. C. State	0
	(Gator Bowl, Jan. 1, 1948)	
20	Georgia	20

1948 (6-4-0)

19	Richmond	0
21	Delaware	0
28	Va. Poly	0
12	Duke	13
47	George Washington	0
27	Miami	13
19	South Carolina	7
20	North Carolina	49
0	Vanderbilt	34
14	West Va.	16

1949 (9-1-0)

34	Va. Poly	7
33	Georgetown	7
7	Mich. State	14
14	N. C. State	6
44	South Carolina	7
40	George Washington	14
14	Boston U.	13
47	West Va.	7
13	Miami	0
	(Gator Bowl, Jan. 1, 1950)	
20	Missouri	7

1950 (7-2-1)

7	Georgia	27
35	Navy	21
34	Mich. State	7
25	Georgetown	14
13	N. C. State	16
26	Duke	14
23	George Washington	7
7	North Carolina	7
41	West Va.	0
63	V.P.I.	7

1951 (10-0-0)

54	W. & L.	14
33	George Washington	6
43	Georgia	7
14	North Carolina	7
27	L.S.U.	0
35	Missouri	0
40	Navy	21
53	N. C. State	0
54	West Va.	7
	(Sugar Bowl, Jan. 1, 1952)	
28	Tennessee	13

1952 (7-2-0)

13	Missouri	10
13	Auburn	7
28	Clemson	0
37	Georgia	0
38	Navy	7
34	L.S.U.	6
34	Boston U.	7
14	Mississippi	21
7	Alabama	27

1953 (10-1-0)
National Champions
Co-Champions, ACC

20	Missouri	6
52	W. & L.	0
20	Clemson	0
40	Georgia	13
26	North Carolina	0
30	Miami (Fla.)	0
24	South Carolina	6
27	George Washington	6
38	Mississippi	0
21	Alabama	0
	(Orange Bowl Jan. 1, 1954)	
0	Oklahoma	7

1954 (7-2-1)

20	Kentucky	0
7	U.C.L.A.	12
13	Wake Forest	13
33	North Carolina	0
7	Miami (Fla.)	9
20	South Carolina	0
42	N. C. State	14
16	Clemson	0
48	George Washington	6
74	Missouri	13

1955 (10-1-0)
Co-Champions ACC

13	Missouri	12
7	U.C.L.A.	0
20	Baylor	6
28	Wake Forest	7
25	North Carolina	7
34	Syracuse	13
27	South Carolina	0
13	L.S.U.	0
25	Clemson	12
19	George Washington (Orange Bowl Jan. 1, 1956)	0
6	Oklahoma	20

1956 (2-7-1)

12	Syracuse	26
6	Wake Forest	0
0	Baylor	14
6	Miami (Fla)	13
6	North Carolina	34
7	Tennessee	34
0	Kentucky	14
6	Clemson	6
0	South Carolina	13
25	N. C. State	14

1957 (5-5-0)

13	Texas A&M	21
13	N. C. State	48
0	Duke	14
27	Wake Forest	0
21	North Carolina	7
0	Tennessee	16
10	South Carolina	6
7	Clemson	26
16	Miami (Fla.)	6
12	Virginia	0

1958 (4-6-0)

0	Wake Forest	34
21	N. C. State	6
0	Clemson	8
10	Texas A&M	14
0	North Carolina	27
7	Auburn	20
10	South Carolina	6
14	Navy	40
26	Miami (Fla.)	14
44	Virginia	6

1959 (5-5-0)

27	West Va.	7
0	Texas	26
0	Syracuse	29
7	Wake Forest	10
14	North Carolina	7
6	South Carolina	22
14	Navy	22
28	Clemson	25
55	Virginia	12
33	N. C. State	28

1960 (6-4-0)

31	West Va.	8
0	Texas	34
7	Duke	20
10	N. C. State	13
19	Clemson	17
14	Wake Forest	13
15	South Carolina	0
9	Penn State	28
22	North Carolina	19
44	Virginia	12

1961 (7-3-0)

14	SMU	6
24	Clemson	21
22	Syracuse	21
8	North Carolina	14
21	Air Force	0
10	South Carolina	20
21	Penn State	17
10	N. C. State	7
10	Wake Forest	7
16	Virginia	28

1962 (6-4-0)

7	SMU	0
13	Wake Forest	2
14	N. C. State	6
31	North Carolina	13
24	Miami	28
13	South Carolina	11
7	Penn State	23
7	Duke	10
14	Clemson	17
40	Virginia	18

1963 (3-7-0)

14	N. C. State	36
13	South Carolina	21
12	Duke	30
7	North Carolina	14
21	Air Force	14
32	Wake Forest	0
15	Penn State	17
7	Navy	42
6	Clemson	21
21	Virginia	6

1964 (5-5)

3	Oklahoma	13
24	South Carolina	6
13	N. C. State	14
17	Duke	24
10	North Carolina	9
17	Wake Forest	21
9	Penn State	17
27	Navy	22
34	Clemson	0
10	Virginia	0

1965 (4-6)

24	Ohio U.	7
7	Syracuse	24
10	Wake Forest	7
10	North Carolina	12
7	N. C. State	29
27	South Carolina	14
7	Navy	19
6	Clemson	0
27	Virginia	33
7	Penn State	19

1966 (4-6)

7	Penn State	15
34	Wake Forest	7
7	Syracuse	34
21	Duke	19
28	West Va.	9
14	South Carolina	2
21	N. C. State	24
10	Clemson	14
17	Virginia	41
21	Florida State	45

1967 (0-9)

0	Oklahoma	35
3	Syracuse	7
9	N. C. State	31
0	North Carolina	14
0	South Carolina	31
3	Penn State	38
7	Clemson	28
17	Wake Forest	35
7	Virginia	12

1968 (2-8)

14	Florida St.	24
14	Syracuse	32
28	Duke	30
33	North Carolina	24
21	South Carolina	19
11	N. C. State	31
14	Wake Forest	38
0	Clemson	16
13	Penn State	57
23	Virginia	28

1969 (3-7)

7	West Virginia	31
7	N. C. State	24
19	Wake Forest	14
9	Syracuse	20
20	Duke	7
0	South Carolina	17
0	Clemson	40
21	Miami (Ohio)	34
0	Penn State	48
17	Virginia	14

1970 (2-9)

3	Villanova	21
12	Duke	13
20	North Carolina	53
11	Miami	18
7	Syracuse	23
21	South Carolina	15
0	N. C. State	6
11	Clemson	24
0	Penn State	34
17	Virginia	14
10	West Virginia	20

1971 (2-9)

13	Villanova	28
35	N.C. State	7
14	North Carolina	35
14	Wake Forest	18
13	Syracuse	21
6	South Carolina	35
23	Florida	27
38	V.M.I.	0
27	Penn State	63
14	Clemson	20
27	Virginia	29

1972 (5-5-1)

24	N.C. State	24
26	North Carolina	31
28	V.M.I.	16
12	Syracuse	16
23	Wake Forest	0
37	Villanova	7
14	Duke	20
24	Virginia	23
16	Penn State	46
31	Clemson	6
8	Miami (Fla.)	28

1973 (8-4)

13	West Virginia	20
23	North Carolina	3
31	Villanova	3
38	Syracuse	0
22	N.C. State	24
37	Wake Forest	0
30	Duke	10
22	Penn State	42
33	Virginia	0
28	Clemson	13
42	Tulane (Peach Bowl Dec. 28, 1973)	9
16	Georgia	17

1974 (8 - 4)

16	Alabama	21
10	Florida	17
24	North Carolina	12
31	Syracuse	0
41	Clemson	0
47	Wake Forest	0
20	N.C. State	10
17	Penn State	24
41	Villanova	0
56	Duke	13
10	Virginia	0
	(Liberty Bowl, Dec. 16, 1974)	
3	Tennessee	7

1975 (9-2-1)

41	Villanova	0
8	Tennessee	26
34	North Carolina	7
10	Kentucky	10
24	Syracuse	7
37	N.C. State	22
27	Wake Forest	0
13	Penn State	15
21	Cincinnati	19
22	Clemson	20
62	Virginia	24
	(Gator Bowl Dec. 29, 1975)	
13	Florida	0

1976 (11-1)

31	Richmond	7
24	West Virginia	3
42	Syracuse	28
20	Villanova	9
16	N.C. State	6
17	Wake Forest	15
30	Duke	3
24	Kentucky	14
21	Cincinnati	0
20	Clemson	0
28	Virginia	0
	(Cotton Bowl Jan. 1, 1977)	
21	Houston	30

1977 (8-4)

21	Clemson	14
16	West Virginia	24
9	Penn State	27
20	N.C. State	24
24	Syracuse	10
35	Wake Forest	7
31	Duke	13
7	North Carolina	16
19	Villanova	13
27	Richmond	24
28	Virginia	0
	(Hall of Fame Bowl Dec. 22, 1977)	
17	Minnesota	7

1978 (9-3)

31	Tulane	7
24	Louisville	17
21	North Carolina	20
20	Kentucky	3
31	N.C. State	7
34	Syracuse	9
39	Wake Forest	0
27	Duke	0
3	Penn St.	27
17	Virginia	7
24	Clemson	28
	(Sun Bowl Dec. 23, 1978)	
0	Houston	42

TERP FOOTBALL LETTERMEN

"A"

Abbott, Robert 1971
Absher, Dick 1964, '65, '66
Adams, Chester 1908
Adams, Donald 1925, '26, '27
Adams, Ron 1963, '64
Aitcheson, Leither 1917
Aitcheson, Whitney 1913, '14
Albarano, Ralph 1937, '38, '39
Albrecht, George 1952, '53, '54
Albrittain, Lemeul 1902, '03
Alderton, Gene 1955, '56, '57
Alderton, John 1950, '51, '52
Alexander, Richard 1941
Alkire, John 1973, '74
Ambrusko, Ken 1962, '64, '65
Andorka, Bill 1934
Andrews, Olin 1908, '09, '10
Andrus, Robert 1946
Arbutina, Matt 1963, '64, '65
Arizzi, Ernie 1961, '62, '63
Armsworthy, Frank 1950
Athey, Ronald 1955, '56
Atkins, Steve 1975, '76, '77, '78
Augsburger, Pete 1948, '49, '50
Avellini, Bob 1972, '73, '74
Axt, R. W. (Dutch 1915, '16, '17

"B"

Bach, Billy 1966
Bafford, Harold 1925, '26, '27
Bagranoff, Larry 1963, '64, '65
Baierl, Ralph 1953, '54
Bailey, Caleb (Zeke) 1918, '19, '20, '21, '22
Baker, Charles 1906
Baker, Pat 1965, '66, '67
Baldante, John 1978
Banner, Murnis 1960, '61, '62
Bannon, J. G. 1892, '93, '94
Barkalow, Gerald 1945
Barlund, Dick 1959, '60, '61
Barnes, George 1941, '42, '45
Barnes, Hank 1969, '70, '71
Baroni, John 1947, '48
Barrit, Ed 1952
Bartlett, W. D. 1923
Bates, Duane 1944
Battaglia, Sam 1967
Bauer, J. W. 1908
Beamer, Francis 1938, '39
Beardsley, Al 1956, '58
Beatty, Bill 1924, '25
Becker, Ed 1958
Bednar, Ray 1970, '71, '72
Behbahani, Kambiz 1971
Behr, Sam 1945, '47
Behrmann, Joe 1957, '58
Beightol, Lynn 1951, '53, '54, '55
Benson, Kevin 1972, '73, '74, '75
Benson, Todd 1978
Bielski, Dick 1952, '53, '54
Bell, Fred 1896, '97
Bell, Karl 1965
Bell, Bobby 1976
Benner, Willis 1932, '33
Bennett, Gordon 1960
Berger, Louis (Bosey) 1930, '31
Bernardo, Ralph 1943
Berry, Harold 1940, '41
Besley, Kirk 1922, '24, '25
Betty, Dale 1958, '59, '60
Betz, Theodore 1948, '49, '50
Bilancioni, Bert 1965
Binder, Paul 1910
Birkland, John 1934, '35, '36
Bishop, Randolph 1944, '46
Bissell, John 1945
Bittner, Dick 1955
Blackburn, Ray 1953, '54
Blackistone, Wade 1894
Blandford, James 1897, '98
Bloomingdale, Alan 1973, '74
Bobenko, Alex 1943
Boeri, Walter 1951, '52
Boinis, John 1962
Bonis, Pete 1958, '59, '60
Bolton, Ed 1949, '50
Bonk, Harry 1945, '46, '47, '48
Bonnet, Arthur 1924, '25
Boothe, Dan 1942
Bosley, John 1905
Bosley, Lester 1918, '19, '20, '21
Bovic, Charles 1902
Bouscaren, William 1897
Bowersox, Jack 1953, '54
Bowland, Bill 1904, '05, '06
Bowland, Jay 1911, '12, '13, '14
Bowman, Charles 1967
Boxold, Charles 1953, '54
Boyda, John 1937, '38, '39
Bozeman, Richard 1943
Bracken, Lou 1967, '68
Bradford, Robert 1949
Bradley, J. A. 1898, '99
Bradley, Walter 1933
Bramson, Bernardo 1964, '65, '66
Brancato, Joe 1973, '74
Brand, Robert 1937, '38
Brandt, Marshall 1942
Brannan, Tim 1970, '71, '72
Branner, Cecil 1919, '20, '21, '22, '23
Brant, Mike 1967, '68, '69
Brant, Tim 1970, '71, '72
Branthover, Lee 1970, '71
Brasher, James 1947, '48, '49
Brechbiel, Jim 1973, '74, '75
Breedlove, Rod 1957, '58, '59
Brenner, John 1941, '42
Bresnahan, Tom 1964
Breunich, Tom 1952, '53
Brewer, Edward B. (Untz) 1916, '20, '21
Brewer, Mac 1922, '23
Broglio, Paul 1947, '48
Bromley, Walter 1922, '23, '24, '25
Brougher, Don 1952, '53, '54
Broumel, Tom 1960
Brown, David 1900, '01, '02, '03
Brown, Robert 1937, '38, '39
Brown, Tom 1960, '61, '62
Brubaker, Eric 1975
Bryan, Thomas 1901
Bryant, William 1937
Brzostowski, Art 1965, '66, '67
Budkoff, Nick 1936, '37
Bungori, Dan 1971, '72, '73
Burgee, Dick 1953, '54, '55
Burger, Joe 1921, '22, '23, '24
Burgess, Tom 1977, '78
Burgly, Bill 1956, '57

Burke, Pat 1968, '69, '70
Burlin, Ralph 1939, '40, '41
Burns, Jimmy 1910
Burruss, Lloyd 1976, '77, '78
Burton, Bob 1961, '62, '63
Bury, Lou 1962, '63
Buscher, Bernie 1933, '34, '35
Buscher, F. A. 1932, '33
Butsko, Harry 1961, '62
Byrd, Bill 1942
Byrd, Harry C. (Curley) 1905, '06, '07
Byrom, Bruce 1977, '78

"C"

Calandra, William 1971
Callahan, Charles 1933, '34, '35
Calta, Keith 1976, '77, '78
Campbell, Joe 1973, '74, '75, '76
Carinci, Jan 1978
Carliss, Ernest 1929, '30, '31
Carlson, Rick 1966, '67, '68
Carney, Mike 1978
Carr, Brad 1974, '75, '76, '77
Carroll, Charles 1957
Carroll, Douglas 1899
Carter, A. R. 1914
Carter, Crawford 1918
Carter, Louis 1972, '73, '74
Castro, Dale 1978
Cashell, Dorsey 1897, '98
Chacos, Louis 1942
Chadick, Mike 1968
Chalmers, George (Shorty) 1929, '30, '31
Chamberlain, Glenn 1977, '78
Chiaverini, Len 1962, '63
Chisari, Thomas 1943, '44, '45
Chovanes, Eddie 1941, '42, '46
Christianson, Dave 1951
Church, C. Grant 1897, '99
Church, L. M. 1905
Ciambor, Steve 1967, '68, '69
Cianciulli, Steve 1978
Cianelli, Dave 1949, '50, '51
Cichowski, Tom 1963, '65, '66
Cielensky, Mike 1973, '74, '75
Claiborne, Jonathan 1975, '76, '77
Clark, Morrison 1920
Cloud, Everett 1958, '59, '60
Coggins, Bert 1916
Coggins, Irving 1914, '15, '16
Colbert, Bob 1967, '68, '69
Cole, Bob 1958
Cole, Fred 1956, '57, '58
Cole, George 1932
Collins, Bobby 1964, '65, '66
Collins, Gary 1959, '60, '61
Collins, Scott 1977, '78
Colteryahn, Lloyd 1951, '52
Compton, Barnes 1892, '93
Condie, Dennis 1960, '61
Condon, John 1949
Conrad, Dave 1974, '75, '76
Conrad, Luther 1940, '41, '42
Continetti, Reno 1943, '44
Cooke, Ed 1955, '57
Cooke, Sam 1897, '98, '99
Cooper, Barney 1905, '06, '07
Cooper, Fred 1964, '65, '66
Cooper, Larry 1943, '44
Corcoran, Jim 1962, '64, '65
Cordyack, John 1940, '41
Cory, Ernest 1907, '08
Cosgrove, Tom 1950, '51, '52
Coster, H. O. 1916, '17, '18
Couch, George 1942
Cozzi, Richard 1975
Cowdrey, Chris 1970, '71, '72
Crapster, Jack 1908
Crecca, Joseph 1932, '33
Crosland, Robert 1945, '46
Crossan, Dave 1960, '61, '62
Crothers, Omar (Gus) 1926, '27, '28
Crytzer, Marty 1951, '52, '53
Cummins, Richard 1978

"D"

Dailey, Darnell 1978
Daly, Ed 1934, '35, '36
Daly, Leslie 1943, '44, '45
Darby, Samuel 1899
Dare, Howie 1954, '55, '57
Davidson, Jim 1959, '60, '61
Davis, Fred 1946, '47, '48, '49
Davis, Jack 1954, '55, '56
Davis, Lynn 1949, '50, '51
Dean, Robert 1948, '49, '50
DeArmey, Frank 1935, '36, '37
DeArmey, John 1938
DeCarlo, Dan 1974, '75
DeCicco, Nick 1955, '56, '57
Decker, Don 1951, '52
Deckman, Joe 1930
Dietz, Guy 1972, '73, '74
Demczuk, Bernard (Sonny) 1968, '69
Dennis, Russell 1953, '54, '55
Derrick, H. B. 1914, '15, '16
DeStephano, Robert 1950, '51, '52
Detko, Chester 1960, '61, '62
Devon, Joe 1898
DiCaprio, Richard 1973, '74
Dick, Larry 1975, '77
Dickey, Edmund 1900
Dietrich, Leroy 1958, '59, '60
Dill, Chris 1965
Dill, John 1967, '68, '69
DiOrio, Joe 1967, '68
Dittmar, Jack 1941, '42
Divito, Paul 1973, '74, '75
Doak, Harry 1906, '07
Dodson, Charlie 1927, '28, '29
Dominic, Brian 1971
Donofrio, Ralph 1966, '67
Doory, Frank 1943, '44
Dotter, Don 1977, '78
Douglas, John 1976, '77
Drach, Joseph 1945, '46, '47
Drass, Pat 1959, '60, '61
Drimal, Chuck 1967
Drozdof, Olaf 1962, '63, '64
DuBois, Oscar 1942
Dudish, Mickey 1976, '77, '78
Duley, Tom 1931
Dunbar, Emmons 1900, '01, '02
Dutton, Ken 1967, '68, '69
DuVall, Mearle 1939, '40, '41
Dwyer, Frank 1939
Dyer, John 1968, '69, '70
Dyson, Gene 1955

"E"

Earley, Harold 1949
Edel, Sam T. 1919
Ellinger, Charlie 1934, '35, '36
Ellis, Gary 1978
Emrich, William 1971
Ennis, Lou 1933, '34, '35
Eppley, Geary (Swede) 1919, '20
Erhard, Jerry 1970, '72
Evans, Bill 1974, '75
Evans, Clay 1907
Evans, Francis 1945, '46, '47, '48
Evans, William 1928, '29, '30
Everson, William 1947, '48

"F"

Faber, Parker 1930, '31
Faloney, Bernie 1951, '52, '53
Fanz, Scott 1978
Farrell, Albert 1932
Fasano, Rick 1978
Fastuca, Sal 1944
Feher, Gene 1961, '62, '63
Fehr, Walter 1945, '46
Felton, Falph 1951, '52, '53
Ferrante, Joe 1961, '62, '63
Fesmeyer, Charles 1901, '02
Fiedor, John 1973
Fincke, Edward 1950
Firor, Guy 1905, '06
Fischer, Stanley 1952
Fisher, Ralph 1973, '74, '75, '76
Fisher, William 1930
Fishman, Jerry 1963, '64
Fitzpatrick, Paul 1967, '68, '69
Fletcher, Andy 1916, '17
Fletcher, Dwayne 1958, '59, '60
Fletcher, Edward 1935, '36
Flick, Paul 1942
Flor, Tom 1957, '58, '59
Flynn, Tim 1953, '54, '55
Forbes, John 1957, '58
Ford, James 1977
Forrester, James 1937, '38
Foster, Daniel 1975
Fotta, Bill 1976
Fox, Hank 1949, '50, '51
Franklin, Jamie 1972, '75
Frattaroli, Joe 1962, '64
Friedgen, Ralph 1968
Fries, Greg 1968, '69, '70
Fritsch, John 1955, '56, '57
Fritz, Emile 1945, '46
Fromang, Steve 1970, '71, '72
Fry, Clarence (Chick) 1949, '50, '51
Fuller, Clifton 1892, '93, '94
Fullerton, Ed 1950, '51, '52
Fulton, Ed 1973, '74, '75, '76
Funk, Mike 1962
Furst, Walter 1911

"G"

Gaetz, Norman 1944
Gaines, Mike 1970, '71, '72
Gall, Ed 1977, '78
Gallagher, Bob 1958
Galt, Pete 1905
Gambino, Lu 1946, '47
Garber, Chip 1975, '76, '77
Gardi, Joe 1957, '58, '59
Gareis, Hank 1967, '68, '69
Garner, Enoch 1902
Garrott, William 1933, '35
Gawlick, Fred 1965, '66, '67
Gayzur, Rudolph 1949
Gebhardt, John 1967, '68
Getz, Harry 1935
Gibbons, Charles 1896, '97
Gibson, Ray 1962
Gienger, Craig 1970
Gienger, George 1939, '40
Gieula, Chester 1947, '48, '49, '50
Gilbert, Herbert 1918, '19, '20, '21
Gill, Vernon 1903, '04
Gillespie, Bill 1967, '69

Gilmore, Ed 1962, '63
Gilmore, Jack 1940, '42
Glamp, Paul 1976, '78
Glamp, Pete 1978
Gleasner, Donald 1945
Goldman, Luther 1933
Goodman, Jim 1946, '47, '48
Gormley, John 1934, '35, '36
Grace, Mike 1966, '67, '68
Graff, Gustavius 1892, '93
Graham, Duey 1970
Grant, Bill 1967, '68
Grason, Andy 1898, '99
Greene, Tony 1968, '69, '70
Greer, William 1944, '45
Gretz, Harry 1933
Grey, Chris 1978
Groves, John (Boots) 1919, '20, '21, '22, '23
Guckeyson, Bill 1934, '35, '36
Gunderman, Ed 1965, '66
Gunderman, Tom 1957, '58, '59
Gundry, Jesse 1921

"H"

Hacker, Bob 1959, '60, '61
Hafer, Robert 1943
Hagan, James 1977
Hagerman, Tom 1942
Haley, Bob 1967, '68
Hall, Irving (Bottle) 1923, '24
Hamilton, Fred 1955, '56, '57
Hamley, James 1969
Hannigan, John 1961, '62
Hanulak, Chet 1951, '52, '53
Harbert, Doug 1975, '76. ,77
Harding, Samuel (Pop) 1892, '93, '94
Hardisty, John 1899, 1900
Harris, Derick 1974
Harris, George 1893, '94
Harris, Leon 1976
Harrison, Roland 1892, '93, '94
Hart, R. G. 1915
Hatfield, Norm 1962, '63
Hatter, Jim 1956, '57, '58
Hatton, Hannibal 1905, '06
Haussmann, Kevin 1978
Hawkins, Ralph 1956, '57
Hayden, Courtney 1930, '31
Hayman, Edgar 1904
Headley, Coleman 1934, '35, '36
Heagy, Al 1927, '28, '29
Healy, Don 1955, '56, '57
Healy, Jack 1955, '56
Heffner, Fred 1952, '53
Heine, George 1923, '24
Heintz, William 1928, '29
Helbock, Bill 1942
Herzog, Fred 1924,'25
Hetrick, John 1966
Heuring, Ed 1954, '55, '56
Heward, Harry 1894, '96
Hewitt, Frederick 1937, '38
Heyer, Frank 1940, '41
Hickman, William 1943
Hicks, Chaplain 1907, '08
Hill, Darryl 1963
Hillis, Robert 1943
Hinebaugh, Wade 1896, '97
Hindman, F. R. 1913, '14, '15
Hines, Frank 1898, '99
Hines, Frank Jr. 1932
Hinkle, Monte 1971, '72, '73
Hoch, Mike 1966
Hoen, Ralph 1907, '08
Hoen, Stanley 1908
Hoffecker, Frank 1911, '12, '13
Hoffman, Charles 1968, '69
Hoffman, Edward 1943
Hoffman, Herb 1952, '53, '54
Hoge, Hamilton 1906
Hons, Craig 1970
Hoopengardner, Joe 1940, '42
Hoover, Kim 1973, '74, '75
Horning, Joe 1951, '52, '53, '54
Hough, John 1922, '23, '24
Hrezo, Joe 1960, '61, '62
Hufman, Jack 1942
Hughes, Leroy 1972, '73, '74, '75
Humphries, Howard 1963, '64, '65
Hunt, Max 1940
Huntemann, Charles 1912, '13
Hurd, Art 1951, '52
Hurson, Edward 1943

"I"

Idzik, John 1947, '48, '49, '50
Iglehart, John 1905
Imphong, Mike 1967
Irvine, John 1952, '53, '54

"J"

Jackson, Fred 1946
James, Robert 1941, '42, '46
Jameson, George 1906
Jankowski, Gary 1960, '61, '62
Jarmoska, George 1940, '41, '42
Jennings, Ricky 1973, '74, '75
Jernigan, Cy 1971, '73
Johnson, Charles 1976, '77, '78
Johnson, Dave 1911, '12, '13
Johnson, Ed 1965
Johnson, Sam 1978
Johnston, Richard 1945, '46
Jones, David 1971
Jones, Stan 1951, '52, '53
Joyce, Fred 1962, '63, '64
Joyce, Jim 1957, '58, '59

"K"

Kane, Ed 1966, '67, '68
Karangalen, Peter 1943
Karnash, Stanley 1948, '49, '50
Kaufman, Norman 1959, '60
Kecman, Dan 1967, '68, '69
Kecman, Ron 1970, '71, '72
Keith, Jeff 1949, '51
Keenan, Charles 1930, '31, '32
Keenan, John 1926, '27, '28
Kefauver, Harry 1898, '99
Kelly, Harold 1970
Kemp, William 1909, '10, '11
Kenley, Frank 1896, '97, '98
Kenny, John 1964, '65
Kensler, Ed 1948, '49, '50, '51
Kern, Fred 1957, '58
Kershner, Ted 1956, '57, '58
Kessler, Gordon 1926, '27, '28
Kichman, Charles 1956
Kiernan, Paul 1931, '32
Kilgallen, Jim 1953
Kinard, Ben 1973, '74
King, John 1968, '69
Kinney, Eugene 1945, '46, '47, '48
Kinney, Vince 1975, '76, '77
Kirchiro, Bill 1959, '60, '61
Kishpaugh, W. M. 1913, '14, '15, '16
Klaube, Ted 1975, '76, '77
Klingerman, Doug 1964, '65
Kloppmeyer, Charles 1906
Knode, Bobby 1916, '17, '18, '19
Knode, Ken 1911, '12, '13, '14, '15
Koehler, Hugh (Pop) 1909, '10, '11, '12
Koelle, Raymond 1930, '31
Kolarac, George 1954, '55, '56
Kolmo, Bill 1956
Kolodne, Walter 1943
Koprowski, Marion 1973, '74, '75
Koziol, Steve 1976, '77, '78
Krahling, Chick 1964, '65
Krajcovic, Jess 1929, '30, '31
Kramer, Marvin 1949, '50
Kramer, Paul 1953
Krouse, Bill 1939, '40
Krouse, Raymond 1947, '48, '49, '50
Kubany, Glenn 1968, '69
Kuchta, Joe 1948, '49, '50
Kurz, Jim 1946

"L"

Ladygo, Peter 1950, '51
LaHayne, Alfred 1975
Landolt, Dean 1968
Laneve, Ron 1957, '58
Lange, Robert 1973, '74
Lanigan, Pat 1924, '25
Larkin. Edward 1971
LaRue, James 1947, '48, '49
Lary, Ralph 1977, '78
Latham, Ector 1922, '23
Lattimer, Charles 1951, '52, '53
Laughery, Bob 1952
Lavine, Stanford 1948, '49
Lavrusky, Jim 1965, '66, '67
Lawerence, George 1938, '39
Lawerence, James 1968
Lawson, J. W. 1892
Layman, Bob 1956, '57, '58
Lazaro, Bill 1958, '59
Lazzarino, Joe 1954, '55
Leatherman, John 1926
LeGore, Walter 1904
Lewis, Dickie 1956, '57, '58
Lewis, Gomer 1924
Lewis, Grenville 1894, '96
Lewis, Ron 1962, '63
Liebold, Leland 1952
Lillibridge, John 1896, '97
Lilly, Hank 1963
Lindsay, Paul 1951
Linkous, Fred 1925, '26, '27
Lishack, Michael 1971
Livingston, Phil 1978
Lloyd, Edward 1938, '39
Lombard, Henry 1928, '29
Loncar, Ed 1977, '78
Loomis, Lynn 1912, '13
Lovett, Billy 1966, '67, '68
Luckey, George 1923, '24
Lumsden, Milton 1939, '40
Lunn, Cameron (Tubby) 1906, '07
Lutz, James 1943

"M"

MacBride, Bob 1969, '70
MacDonald, Alexander 1916, '17, '19, '20
MacDonald, John 1932
Mace, Ron 1962
Mackall, Thomas 1904, '05, '06, '07
Mackert, Roy 1919, '20

Maddox, Alvin 1976, '77, '78
Madigan, George 1928, '29
Mahnic, Robert 1969, '70
Main, Wilbur 1956, '57
Makar, James 1943
Maletzky, Bill 1951, '52
Mallonee, Lloyd 1942
Manges, Mark 1974, '75, '76, '77
Marchetto, Peter 1977
Marciniak, Walt 1964, '65
Markoe, Dave 1964
Marshall, Larry 1969, '70, '71
Martell, James 1970, '71, '72
Martin, Andy 1963, '64
Martin, Bill 1957, '58
Martin, Charles 1963, '64
Martine, Roy 1950, '51
Massey, Paul 1946
Massey, Tom 1898
Massie, Leonard 1969, '70, '71
Matera, Brian 1977, '78
Matthews, J. Marsh 1900, '01, '02
Mattia, Peter 1968, '69, '70
May, Charlie 1929, '31
Mayer, George 1904
Mayhew, John 1932
Mayo, Edmund 1903
McCarthy, John 1936, '37
McCarthy, Joseph 1944, '45
McCarthy, Patrick 1943, '46
McCaw, Stewart 1934
McDonald, John 1927, '28, '29
McFadden, Earl 1943
McHugh, Thomas 1947, '48, '49, '50
McLaughlin, Tom 1935
McLukie, Tom 1952, '53, '54
McManus, Edward 1970, '71
McNeil, Paul 1940
McNutt, Alonzo 1905
McQuade, Jack 1921, '22, '23
McQuade, Thomas 1949
McQueen, Lorie 1964, '65
McQuown, Wymand 1964, '65, '66
McVicker, John 1955
Meade, Jim 1936, '37
Meister, Bill 1968, '69, '71
Melcher, Dick 1963, '65
Melcher, Mick 1963, '64, '65
Merritt, Roland 1968, '69
Mess, R. W. 1913, '14
Michael, R. M. 1916
Mier, Jack 1941, '42
Mike-Mayer, Steve 1972, '73, '74
Miller, Charlie 1929
Miller, Chris 1973, '74
Miller, Gary 1963
Miller, Mike 1975, '76
Miller, Tom 1969, '70, '71
Miloszewski, John 1966
Minion, Ed 1933, '34, '35
Mitchell, Hanson 1896
Mitchell, John 1931, '32
Mitchell, Parker 1892, '93
Mitchell, Walter 1900, '01, '02, '03
Modzelewski, Dick 1950, '51, '52
Modzelewski, Edward 1949, '50, '51
Molster, James 1947
Molster, Charley 1918
Mona, Joe 1959, '61, '62
Mondorff, Pershing 1937, '39
Mont, Tom 1941, '42, '46
Montgomery, Tom 1913
Moore, Eric 1970
Moore, John 1919, '20, '21, '22
Moran, J. Patrick 1944
Morgan, Bob 1951, '52, '53
Morhinweg, Fred 1917
Morris, Scott 1943
Morris, William (Country) 1912, '13
Morrison, Clark 1921
Mortensen, Carl 1966
Morter, LaRoy 1945, '46
Morton, John 1939, '40, '41
Moss, Charles 1976
Moss, Joseph 1949, '50, '51
Mudd, Khostka 1909, '10, '11
Mueller, John 1940
Mueller, Leo 1938, '39, '40
Muffler, Joe 1976, '77, '78
Mullikin, Clarence 1894
Murphy, Bill 1972, '73
Murphy, Joe 1939, '40
Murphy, Scott 1975
Myers, Dutch 1918, '19
Myrtle, Chip 1964, '65, '66
Myslinski, Tom 1965, '66, '67

"N"

Nairn, Roland 1950
Nalewak, Ron 1964, '65
Nardo, Anthony 1942
Nardo, Dave 1962, '63
Nash, John 1973, '74, '75
Navarro, Frank 1950, '51, '52
Naylor, Ralph 1900, '01, '02
Nelligan, Bert 1896
Nelson, Richard 1932, '33, '34
Nesbit, Andy 1918, '19, '20, '21, '22
Nestor, Paul 1951, '52
Neville, Al 1971, '72, '73
Nick, Glenn 1977
Nickla, Ed 1958
Nolan, Dick 1952, '53
Norris, John 1930, '31
Novak, Dick 1959, '60, '61
Nusz, Dave 1953, '54, '55

"O"

Oberlin, Lyman 1914, '15, '16
Ochap, Gene 1974, '75, '76
O'Connor Ed 1952
Odell, Dave 1976
O'Donnell, Dick 1954
Oertly, Fred 1893
O'Hara, Dennis 1968, '69, '71
O'Hare, Tim 1978
Oifebeson, Whitney 1915
Olecki, Bruce 1967, '69
Olkewicz, Neal 1976, '77, '78
Osborn, Downey 1923, '24
Osier, Jerry 1962
Owen, Norman 1943

"P"

Pagannucci, Romeo 1919, '20, '21
Page, Calvin 1901
Palahunik, George 1952, '53, '54
Palmer, Bruce 1976, '77, '78
Pancza, Joe 1967
Papuchis, John 1978
Parker, Alvin 1924, '25
Parsons, Jim 1952, '53, '54, '55
Parsons, John 1926, '27
Pastrana, Alan 1965, '66, '68
Pearson, Ron 1966, '67, '68
Pease, Al 1929, '30, '31
Pelanda, Michael 1977
Pellegrini, Bob 1953, '54, '55
Pennington, Victor 1914
Perlo, Phil 1955, '57
Peters, Francis 1898, '99, 1900
Petronaci, John 1971
Petruzzo, Joseph 1950, '51
Petry, Phil 1964, '65
Pettit, Bill 1964
Phillips, Al 1946, '47, '48
Pietrowski, Joseph 1945
Piker, Robert 1945
Pinck, Guy 1904
Piper, Dan 1960, '61, '62
Pirronello, William 1943
Pitzer, John 1930
Plasnig, Dutch 1921
Plevin, Tom 1966, '67, '68
Pobiak, Ed 1948, '49, '50
Poling, William 1945, '46
Pollock, George (Rosy) 1921, '22, '23
Polyanski, Stan 1955
Poniatowski, Hank 1959, '60, '61
Poppelman, Ray 1930, '31, '32
Posey, Gilbert 1909, '10, '11
Posey, Walter 1913, '14, '15, '16, '17
Pouleur, A. L. 1902, '03
Prough, Pearse 1892, '93
Psira, Ken 1960
Pue, Dick 1892, '93
Pugh, Charlie 1927
Pugh, Ed 1921, '22, '23, '24
Purvis, Bart 1971, '72, '73

"Q"

Queen, C. J. 1896

"R"

Raba, Robert 1973, '74, '75, '76
Radice, Julie 1928, '29
Rae, Tom 1960, '61, '62
Raedy, Mike 1918, '19
Ratliff, Don 1970, '71, '72
Reilly, Charles 1969, '70, '71
Reilly, Jack 1960
Reitz, Mike 1972
Rhodes, Don 1977
Ribnitzki, Fred 1929
Rich, M. N. 1915, '16
Richards, Dean 1975, '76, '77, '78
Richey, James 1975
Ridgely, Charles 1897
Rigby, Elmer 1940, '41, '42
Riggleman, Mickey 1972, '73
Riggs, M. Talbot 1919
Roberts, Augie 1927, '29, '29
Roberts, George 1928
Roberts, Guy 1969, '70, '71
Robertson, Gilbert 1899
Rock, Walter 1960, '61, '62
Rock, Wilbur 1943, '44
Rog, Ed 1962
Rogers, Jerry 1978
Rogers, Stan 1972, '73, '74
Rollins, W. T. 1892, '93, '94
Romano, Frank 1972, '73, '74
Rooney, Thomas 1930
Rosenthal, Malcolm 1944
Roth, Earl 1947, '48, '49

Roulette, Robert 1948, '49
Rowden, Jake 1947, '48, '49, '50
Roy, Ken 1973, '74, '75, '76
Ruff, Seymour 1912, '13, '14
Ruffner, Robert 1905, '06 '07
Rusevlyan, Bob 1956, '57, '58
Russell, Frank 1972, '73, '74
Ryan, Charley 1943

"S"

Sachs, George 1933, '34, '35
Salley, Ernie 1974, '75, '76, '77
Sandusky, Mike 1954, '55, '56
Sankovich, Tom 1959, '60, '61
Santa, Jim 1972, '73, '74
Santacroce, Leonard 1970
Santy, Tony 1965, '66, '67
Sappington, Earl 1899
Saunders, Oswald 1908, '09
Scarbath, Dick 1958
Scarbath, Jack 1950, '51, '52
Schaefer, Rich 1963, '64
Schick, Tom 1973, '74, '76
Schmaltz, Richard 1974, '76
Schnebley, Robert 1942
Schneider, Leroy 1943
Schoenherr, Charley 1943
Schrecongost, John 1945
Schroy, Ken 1972, '73, '74
Schultz, Ferdinand 1945
Schultz, John 1973, '74, '75
Schwartz, Robert 1975
Schwartz, Vic 1957, '58, '59
Schwarz, Edward 1945, '46, '47, '48
Schwarz, Kurt 1957, '58, '59
Scioscia, Karney 1949, '50, '51
Scott, George 1976, '77
Scott, Ken 1971, '72, '73
Scott, Vincent 1958, '59, '60
Scotti, Ben 1956, '57, '58
Scotti, Tony 1958, '59
Seder, Larry 1975, '76, '77
Seibert, Vernon 1946, '47, '48, '49
Selep, Tom 1954, '56
Semler, Eddie 1920, '21, '22
Senft, Brad 1978
Settino, Joe 1931
Seymore, Art 1970, '71, '72
Shaffer, Dick 1939, '40
Shaffer, James 1976, '77, '78
Shaffer, Ron 1957, '58, '59
Shamberger, D. F. 1898
Shank H. A. 1915
Shank, Scott 1969, '70, '71
Sharkey, Jack 1975
Sharpless, Rod 1973, '74
Shaughnessy, Emmett 1946
Shelton, Carl 1970, '71
Shemonski, Bob 1949, '50, '51
Sherman, Franklin 1896
Sherman, Henry 1893
Shihda, George 1973, '74, '75
Shiner, Dick 1961, '62, '63
Shipley, Burt 1908, '09, '10, '11, '12, '13
Shipley, James 1897, '98
Shipley, Richard 1952, '53, '54
Shoals, Roger 1960, '61, '62
Shockey, Don 1940
Shugars, Jeff 1969, '70, '71
Sievers, Eric 1976, '77, '78
Silvester, Edward 1909
Silvester, Lindsay 1908, '09
Simler, George 1946, '47
Simoldoni, Joe 1965, '66
Simon, Mike 1976, '77, '78
Simpson, John 1932, '33, '34
Simpson, Mike 1962
Sikarda, Jim 1955, '56
Skinner, W. W. 1892
Skotnicki, Frank 1937, '38, '39
Slaninka, Richard 1968, '69, '70
Smith, Blair 1935, '36, '37
Smith, Bob 1939, '40
Smith, Bob 1972, '73, '74
Smith, Eager 1899
Smith, Jamie 1916
Smith, Ken 1960, '61, '62
Smith, Les 1944, '45
Smith, Wesley 1902, '04
Sniscak, Bernie 1946
Snyder, Gerald 1926, '27, '28
Snyder, Leo 1917, '18, '20
Snyder, Robert 1933
Sochko, Mike 1975, '76, '77
Sonntag, Ralph 1967, '68, '69
Soporowski, Raymond 1969, '70, '71
Sothoron, Norwood 1932, '34
Speer, Talbot 1915
Springer, Bruce 1965
Stabler, Sydney 1909
Staia, Dom 1952
Staifort, Carl 1933, '34, '35
Stalnaker, Wally 1967, '68, '69
Stanford, John 1975, '76, '77
Stankus, Ray 1951, '52
Stefl, Tom 1955, '56, '57
Steiner, Ted 1969, '70, '71
Stem, George 1964, '65
Steppe, Bill 1957, '58
Stern, George 1963
Stevens, Jimmy 1917
Stevens, Myron 1925, '26
Stewart, Larry 1977, '78
Stickel, Lou 1965, '66, '67
Stoli, Wilbur 1901, '02, '03, '04
Stonebraker, Jack 1934, '35
Stuart, Adam 1946
Stubbs, J. S. 1916, '17, '18
Stubljar, Mike 1967, '68, '69
Stull, James 1967, '69
Suchy, Bob 1955, '56
Sukeena, Dick 1961
Sullivan, Bob 1963, '64, '65
Sullivan, Jerry 1917, '18, '19, '20
Supplee, Bill 1923, '24, '25
Surgent, Mike 1935, '36, '37
Symons, Thomas 1898, '99

"T"

Tamburello, Frank 1954, '55
Tarbutton, Clyde 1914, '15, '16
Targarona, Jack 1949, '50
Tate, Darnell 1970
Tauszky, Carroll 1907
Teraney, Edward 1925, '26
Terry, Richard 1943
Teslovitch, Michael 1943
Thomas, Al 1968, '69, '70
Thomas, Lewis (Knocky) 1925, '26, '27
Tice, Mike 1978
Tiesi, James 1970, '71
Tine, Chuck 1965, '66, '67
Toler, Dick 1945
Tonetti, Paul 1955, '56, '57
Torain, Ernie 1965, '66, '68
Trachy, John 1964, '65, '66
Trax G. P. 1910, '11
Trimble, Steve 1978
Troha, John 1947, '48, '49, '50
Troll, Robert 1943, '44
Troxell, Walter 1925
Trust, Don 1960
Tucker, Hubert 1942
Tucker, Joe 1947, '48, '49
Tucker, Robert 1970, '71, '72
Tullai, Fred 1955
Turner, Bill 1955, '56, '57
Turner, J. M. 1901
Turyn, Vic 1945, '46, '47, '48
Tuschak, Richard 1943
Tweedy, James 1970, '71, '72

"U"

Ulam, James 1977, '78
Ulam, Pat 1972, '73, '74
Ulman, Bernie 1939, '40, '41
Underwood, Eddie 1900

"V"

Van Heusen, Billy 1965, '66, '67
Van Horn, Marlin 1977, '78
Van Reenan, Don 1960
Van Sickler, Gary 1968, '69
Vellano, Paul 1971, '72, '73
Veradi, Gene 1957, '58, '59
Vereb, Ed 1953, '54, '55
Vesce, John 1973, '74
Vince, Larry 1966, '68
Vincent, Reginald 1940, '41, '42
Vincent, Rufus 1932
Visaggio, Dave 1972, '73, '74
Vucin, Milan 1964, '65, '66

"W"

Waganheim, Phil 1973, 74
Walker, Bill 1953, '54, '55
Walker, Clarence 1894
Walker, Frank 1900
Waller, Ron 1952, '53, '54
Walter, John 1920
Walters, Harry 1973, '74
Walton, Robert 1936, '37
Ward, Bob 1948, '49, '50, '51
Ward, Christ 1976, '77, '78
Ward, Frank 1908, '09
Ward, Kevin 1972, '73
Warfield, Jack 1939
Warfield, Joshua 1900, '01
Waters, Jean 1954, '55, '56
Waters, John 1924, '25
Watkins, Ben 1896
Watkins, James 1970, 71
Watson, Ken 1976, '77
Watts, Harry 1901, '02, '03
Webb, Thomas 1932, '33
Webster, Fletcher 1903
Weiciecowski, John 1953
Weidener, Fred 1939
Weidensaul, Lou 1951, '52
Weidinger, Charlie 1936, '37, '38
Weimer, Clay 1892, '93
Weiss, Don 1972, '73
Welsh, George 1899
Wentworth, George 1903
Werner, Hubert 1942, '47, '48
Wethington, Ray 1970, '71, '72

Wharton, Al 1954, '55, '56
Wharton, Jim 1939, '41
Wharton, Thomas 1893, '94
Whelchel, David 1925
White, Charles 1911
White, Charles 1975, '76, '77
White, Donald 1962
White, F. M. 1908
White, Floyd 1970, '71
White, Henry 1912
White, Randy 1972, '73, '74
White, Walter 1973, '74
White, Wellstood 1904
Widmyer, Earl 1932, '33, '34
Wikander, Gary 1961
Williamowsky, William 1943
Williams, Avy 1915, '16
Williams, E. P. 1910, '11, '12, '13
Willis, Vic 1934, '35, '36
Wilson, Len 1912
Wilson, Roger 1905, '06, '07
Wilson, Tim 1974, '75, '76
Wingate, Elmer 1947, '48, '49, '50
Winslow, J. L. 1903
Wolfe, Percy 1943
Wolfe, William 1935, '36, '37
Wondrack, Arthur 1926, '27, '28
Wood, William 1930, '32
Woods, Al 1930, '31, '32
Woodward, A. N. 1910
Wooters, William 1892, '93, '94
Worthington, Arthur 1892
Wright, Jack 1941, '42, '46
Wyatt, Kervin 1976, '77, '78
Wyres, James 1970, '71
Wysocki, Charlie 1978

"Y"

Yarnell, Dennis 1971
Yeager, Charles (Buddy) 1933, '34, '35
Yeates, Mike 1975, '76, '77
York, Bob 1964, '65, '66
Young, Walter 1921, '22, '23
Younge, Joe 1972, '74, '75

"Z"

Zachary, Pete 1973, '74, '76
Zannoni, Steve 1972, '73, '74
Zernhelt, John 1974, '76, '77
Zetts, Michael 1943
Zulick, Charlie 1936
Zulick, Earl 1925, '26, '27

THE COACHES AWARDS

	OFFENSIVE BACK	OFFENSIVE LINEMAN	DEFENSIVE BACK	DEFENSIVE LINEMAN
1952	Chester Hanulak — HB	Tom Cosgrove — C	Ed Fullerton — HB	John Alderman — E
1953	Ralph Felton — FB	Marty Crytzer — E	Dick Nolan — HB	Bob Morgan — T
1954	Ron Waller — HB	Jack Bowersox — G	Joe Horning — HB	Tom McLuckie — G
1955	Ed Vereb — HB	Russell Dennis — E	Lynn Beightol — QB	Mike Sandusky — T
1956	Fred Hamilton — HB	Al Wharton — T	Bob Rusevlyan — QB	Mike Sandusky — T
1957	Bob Rusevlyan — QB	Tom Gunderman — G	Bob Layman — HB	Rod Breedlove — G
1958	Bob Rusevlyan — QB	Fred Cole — T	Jim Joyce — FB	Ben Scotti — E
1959	Jim Joyce — FB	Tom Gunderman — G	Dwayne Fletcher — QB	Rod Breedlove — G
1960	Dale Betty — QB	Bob Hacker — C	Jim Davidson — QB	Tom Sankovich — T
1961	Dick Shiner — QB	Roger Shoals — T	Tom Brown — HB	Dave Crossan — T
1962	Tom Brown — HB	Roger Shoals — T	Joe Hrezo — FB	Walter Rock — G
1963	Dick Shiner — QB	Gene Feher — C	Ernie Arizzi — HB	Joe Ferrante — G
1964	Tom Hickey — TB	Joe Frataroli — G	Bob Sullivan — HB	Olaf Drozdov — T
1965	Walt Marciniak — FB	Matt Arbutina — T	Fred Cooper — HB	Larry Bagranoff — T
1966	Alan Pastrana — QB	Tom Cichowski — T	Lou Stickel — HB	Jim Lavrusky — LB
1967	Billy Lovett — FB	Ron Pearson — G	Bob Colbert — HB	Mike Grace — G
1968	Billy Lovett — FB	Bill Meister — G	Kenny Dutton — HB	Henry Gareis — E
1969	Tom Miller — FB	Bill Meister — G	Tony Greene — S	Peter Mattia — T
1970	Art Seymore — HB	Pat Burke — G	Tony Greene — S	Guy Roberts — E
1971	Al Neville — QB	Tim Brannan — G	Larry Marshall — HB	Chris Cowdrey — E
1972	Bob Avellini — QB	Tim Brannan — G	Bob Smith — S	Paul Vellano — G
1973	Louis Carter — TB	Bart Purvis — G	Harry Walters — LB	Randy White — T
1974	Louis Carter — TB	Stan Rogers — T	Harry Walters — LB	Randy White — T
1975	John Schultz — WB	Marion Koprowski — T	Kevin Benson — LB	Paul Divito — G
1976	Mark Manges — QB	Ed Fulton — G	Brad Carr — LB	Joe Campbell — T
		Tom Schick — T		
1977	Larry Dick — QB	Mike Yeates — G	Brad Carr — LB	Ted Klaube — G
	George Scott — HB			
1978	Steve Atkins — TB	Eric Sievers — TE	Neal Olkewicz — LB	Charles Johnson — T
		Kervin Wyatt — G		Bruce Palmer — G

1953 National Championship Trophy

Don Cressinger, Equipment Mgr. Ron Fulton, Jack Gable

JOHN W. "JACK" ZANE
Sports Information Director

Jack Zane returned to Maryland in August of 1969 after serving as the Sports Information Director for The George Washington University for six years.

He received his degree in Journalism from Maryland in February of 1960 after serving as a student assistant to Joe Blair for three years. He served as a full time assistant to Blair for two years after graduation.

While at Maryland he was the first Executive Sports Editor of the Diamondback, SMC of Pi Kappa Alpha fraternity and a member of Sigma Delta Chi Journalism fraternity.

While at GW he served as President of the Southern Conference SID's and on the Executive Committee of the Southern Conference Sports Writers Association. He has served three terms as a Vice-President of the Atlantic Coast Sports Writers.

He is on the Public Relations Committee of the NCAA, has been a member of CoSIDA for 16 years, the Football and Basketball Writers of America, the Sports Reporters Association of Baltimore and the Maryland Chapter of Sigma Delta Chi. He is also a member of the Washington D.C. Touchdown Club.

A graduate of Southern High at Lothian, Zane is a native of Maryland and served four and a half years in the Navy before enrolling at Maryland. He is married to the former Judy Allen of Fayetteville, West Virginia, a graduate of The George Washington University.

PATTI WESSEL FLYNN
Assistant Sports Information Director

Patti Flynn is a 1977 graduate of Maryland and joined the Sports Information staff in 1978.

She is primarily responsible for the 10 sport women's program but works with all 23 varsity sports.

Following graduation she worked with the Maryland Educational Foundation in the areas of fund raising and promoting the Women's program.

She has hosted several AIAW regional tournaments and traveled with the basketball team throughout the nation including the AIAW finals in California.

As an undergraduate she played for the Maryland basketball team and graduated cum laude with a B.S. in Marketing.

Patti came to Maryland from nearby Regina High with her home in Adelphi. She married Tim Flynn, also a Maryland graduate this past summer.

1979 AWARDS

ATLANTIC COAST CONFERENCE WEEKLY AWARDS

Sept.	9	Offensive Lineman	— Eric Sievers
	16	Defensive Lineman	— Charles Johnson
		Defensive Back	— Neal Olkewicz
	23	Defensive Back	— Neal Olkewicz
	30	Offensive Back	— Steve Atkins
		Defensive Line	— Charles Johnson
	7	Offensive Back	— Steve Atkins
Oct.		Defensive Back	— Neal Olkewicz
	14	Defensive Line	— Bruce Palmer
	21	Defensive Line	— Marlin Van Horn
	28	Defensive Line	— Bruce Palmer
Nov.	11	Offensive Back	— Tim O'Hare
	18	Offensive Back	— Steve Atkins

ALL - ACC

Steve Atkins, RB
Bruce Palmer, DG
Charles Johnson, DT
Lloyd Burruss, DB

HEAD COACH

East West Shrine All-Star Game
(East Team)
Jerry Claiborne

FOOTBALL NEWS ALL - AMERICANS

Steve Atkins — Third Team
Charles Johnson — Third Team

THE SPORTING NEWS ALL - AMERICANS

Steve Atkins (Honorable Mention)
Charles Johnson (Honorable Mention)

UPI — ALL AMERICANS

Steve Atkins (Honorable Mention)

AP — ALL AMERICANS

Steve Atkins (Honorable Mention)
Charles Johnson (Honorable Mention)
Bruce Palmer (Honorable Mention)
Lloyd Burruss (Honorable Mention)

MARYLAND'S ACADEMIC ALL-AMERICANS

(Selected by College Sports Information Directors)

1954—George Palahunik (First Team)
1956—Mike Sandusky (First Team)
1970—Steve Fromang (Second Team)
1975—Kim Hoover (First Team)
(Sponsored by U.S. TOBACCO)
1977—Jonathan Claiborne (Second Team)
Joe Muffler (Second Team)
1978—Joe Muffler (First Team)

SKOAL/Happy Days SCHOLARSHIP AWARDS

($1,500 Each First Team Academic All-American)

1978—Joe Muffler

CURRENT TERPS ON ACC HONOR ROLL

("B" Average for full year)

John Baldante, '78, '79 (Pre-Law)
Jan Carinci, '79 (Business)
Scott Collins, '78 (Business)
Scott Fanz, '79 (Business)
Ralph Lary, '77, '78, '79 (Engineering)
Phil Livingston, '77, '78, '79 (Business)
Kyle Lorton, '79 (Business)
Sam Medile, '78 (Education)
Brad Senft, '78 (Industrial Arts)
Jim Shaffer, '79 (Engineering)

Kim Hoover

Jonathan Claiborne

NCAA - CHEVROLET SCHOLARSHIP AWARDS

($1,000 Each From ABC-TV Games)

1974—Louis Carter vs North Carolina
Randy White vs North Carolina
Bob Avellini vs Penn State

1975—Kevin Benson vs Kentucky

1976—Mark Manges vs Kentucky
Alvin Maddox vs Clemson
Joe Campbell vs Clemson

TERRAPINS ON ALL-ACC ACADEMIC TEAMS

1954—George Palahunik
John Irvine

1955—Stanley Polyanski
John Healey

1956—Mike Sandusky
Donald Healy
Tom Selep

1960—Dwayne Fletcher

1961—Bob Hacker
Dick Novak

1963—David Nardo

1967—Chuck Tine

1968—Ralph Friedgen

1970—Steve Fromang
Len Santacroce
Jerry Erhard
Scott Shank

1972—Jerry Erhard

1973—Kim Hoover

1974—Bob Avellini
Rick Jennings
Phil Waganheim
Derick Harris
Jim Brechhiel
Tom Schick

1975—Kim Hoover
John Schultz
Mike Cielensky

1976—Bob Raba
Gene Ochap
Jonathan Claiborne

1977—Jonathan Claiborne
Ralph Lary
Joe Muffler
Chris Ward
Kenny Watson

1978—John Baldante
Glenn Chamberlain
Scott Collins
Ralph Lary
Phil Livingston
Joe Muffler
Dean Richards

JERRY CLAIBORNE IN THE ATLANTIC COAST CONFERENCE

1972 Maryland	24	N.C. State	24	(0-0-1)	
	26	North Carolina	31	(0-1-1)	
	23	Wake Forest	0	(1-1-1)	1st shutout
	14	Duke	20	(1-2-1)	
	24	Virginia	23	(2-2-1)	
	31	Clemson	6	(3-2-1)	
1973	23	North Carolina	3	(4-2-1)	
	22	N.C. State	24	(4-3-1)	
	37	Wake Forest	0	(5-3-1)	2nd shutout
	30	Duke	10	(6-3-1)	
	33	Virginia	0	(7-3-1)	3rd shutout
	28	Clemson	13	(8-3-1)	
1974	24	North Carolina	12	(9-3-1)	
	31	Clemson	0	(10-3-1)	4th shutout
	47	Wake Forest	0	(11-3-1)	5th shutout
	20	N.C. State	10	(12-3-1)	
	56	Duke	13	(13-3-1)	
	10	Virginia	0	(14-3-1)	6th shutout
1975	34	North Carolina	7	(15-3-1)	
	37	N.C. State	22	(16-3-1)	
	27	Wake Forest	0	(17-3-1)	7th shutout
	22	Clemson	20	(18-3-1)	
	62	Virginia	24	(19-3-1)	
1976	16	N.C. State	6	(20-3-1)	
	17	Wake Forest	15	(21-3-1)	
	30	Duke	3	(22-3-1)	
	20	Clemson	0	(23-3-1)	8th shutout
	28	Virginia	0	(24-3-1)	9th shutout
1977	21	Clemson	14	(25-3-1)	
	20	N.C. State	24	(25-4-1)	
	35	Wake Forest	7	(26-4-1)	
	31	Duke	13	(27-4-1)	
	7	North Carolina	16	(27-5-1)	
	28	Virginia	0	(28-5-1)	10th shutout
1978	21	North Carolina	20	(29-5-1)	
	31	N.C. State	7	(30-5-1)	
	39	Wake Forest	0	(31-5-1)	11th shutout
	27	Duke	0	(32-5-1)	12th shutout
	17	Virginia	7	(33-5-1)	
	24	Clemson	28	(33-6-1)	
	1107	TOTAL POINTS	422		

CLAIBORNE'S BOWL RECORD

VPI	1966	Liberty	7	Miami	14
VPI	1968	Liberty	17	Mississippi	34
MD.	1973	Peach	16	Georgia	17
MD.	1974	Liberty	3	Tennessee	7
MD.	1975	Gator	13	Florida	0
MD.	1977	Cotton	21	Houston	30
MD.	1977	Hall of Fame	17	Minnesota	7
MD.	1978	Sun	0	Texas	42

CLAIBORNE'S RECORD VIRGINIA TECH

1961	4	5	0	
1962	5	5	0	
1963	8	2	0	S.C. Coach of Year
1964	6	4	0	
1965	7	3	0	
1966	8	2	1	S.C. & Dist. III Coach of Year
1967	7	3	0	
1968	7	4	0	
1969	4	5	1	
1970	5	6	0	
TOTAL	61	39	2	(10) Years

MARYLAND

1972	5	5	1	
1973	8	4	0	ACC & Dist. III Coach of Year
1974	8	4	0	Spt. News Nat. Coach of Year
1975	9	2	1	ACC & Dist. III Coach of Year
1976	11	1	0	ACC & Dist. III Coach of Year
1977	8	4	0	
1978	9	3	0	
TOTAL	58	23	2	(7) Years
OVERALL TOTAL	119	62	4	(17) Years

TERRAPIN NOTES

During Maryland's six consecutive Bowl seasons the Terps have doubled the score of opponents in each of the last three quarters. The biggest edge for the Terps has come in the third quarter where they outscored the opposition 462-170.

During the 72 games, including the six bowl appearances, the Terps have limited the opposition to 11.5 points a game while scoring 24.6. The 72 game comparison:

OPPONENTS	250	235	170	201 —	856
MARYLAND	369	500	462	441 —	1772

The Terps suffered only 18 fumbles in 11 games last fall, losing 10 while picking up 18 of the opponents 25 loose balls. The Maryland record for fewest fumbles in a season is only 17 (seven lost) set in 10 games in 1960.

Jerry Claiborne's ball carriers did not lose a fumble in the last five games of the season while picking up 13 in the same five games. Including the North Carolina game earlier the Terps did not suffer a turnover by a fumble in six of the 11 games.

In comparison the Terps recovered opponent's fumbles in nine of the 11 games, the same mark they recorded in 1977.

Every player Jerry Claiborne has recruited since his arrival at Maryland has had the opportunity to play in a bowl game. Claiborne has been at Maryland seven years and the Terps have visited six consecutive bowls.

Claiborne took seven freshmen to the 1973 Peach Bowl and all seven started for the 1976 Cotton Bowl team.

Six freshmen went to the '74 Liberty Bowl and three became four year lettermen for the Terps. Eleven freshmen visited the 1975 Gator Bowl and six of the 11 started for the 1978 Sun Bowl team. Two, Steve Atkins and Dean Richards, were four year lettermen and a third Kervin Wyatt should earn his fourth as a starter this fall.

Of the 10 freshmen visiting the Cotton Bowl, seven are expected to start for the Terps this fall and three are looking for their fourth letter this fall.

Ten freshmen were on the Hall of Fame roster and five freshmen made the trip to the Sun Bowl. Bruce Byrom, Ed Gall, Ralph Lary, Jerry Rogers, Charlie Wysocki and George Scott joined Lloyd Burruss, Jimmy Shaffer, Eric Sievers and Kervin Wyatt as current Terrapins who lettered as freshmen.

Burruss, Shaffer, Sievers and Wyatt are all working for their fourth varsity letter this fall.

Steve Atkins left Maryland with Career records for Most Yards Gained Rushing 2,971, Most Touchdowns 32, and Most Carries 625. He also established marks for Most Yards Gained Rushing in a Season 1,261, Most Carries in a Season 283 and the Longest Run from Scrimmage in Maryland and ACC History, a 98 yarder against Clemson in his final game in Byrd Stadium.

Atkins, now with Green Bay, averaged 92.8 yards a game for the 32 games he played in and averaged a touchdown a game. He recorded 15 games of 100 yards or more with the highest 215 yards against Syracuse a school record at the time.

He also recorded a 98 yard kickoff return, not a record, against North Carolina State, a 76 yard scoring run against Syracuse and a 60 yard td run against Virginia.

When Texas handed the Terps the shutout in the Sun Bowl it was the first time in 96 games the Terps had failed to score. Maryland entered the bowl game with the nation's third longest streak of 95 consecutive games scored in and 82 of the games had been played since Jerry Claiborne arrived in College Park. Previous Terp scoring streaks had been 68 broken by Oklahoma in 1967 and 50 also broken by Oklahoma in the 1954 Orange Bowl game.

While it was the first shutout for Coach Claiborne at Maryland in 83 games the Terps wide tackle six defense has recorded 18 shutouts. The Terps have registered at least one shutout in each of Claiborne's seven years. Maryland registered one shutout in a bowl game, a 13-0 win over Florida in the 1975 Gator Bowl.

Jerry Claiborne served as the Head Coach of the East team in the East-West Shrine game last winter. He also served in the same capacity in the Japan Bowl in Tokoyo the previous year.

Steve Atkins and Charlie Johnson both played in the East-West Shrine game and the Senior Bowl last year while Offensive Center Mike Simon played in the Hula Bowl.

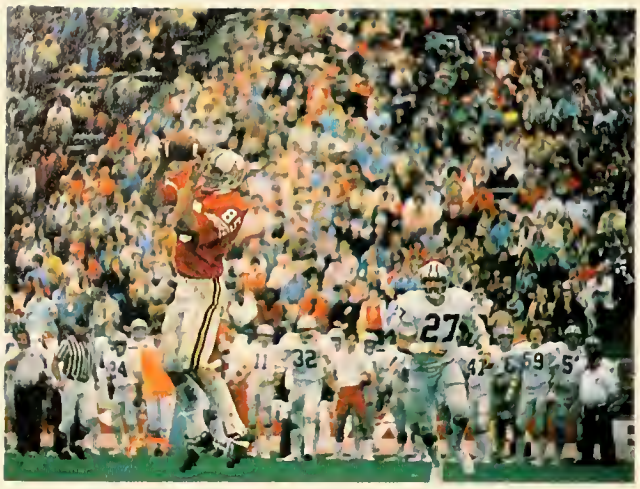

Tight End Eric Sievers excells as a blocker and pass receiver for the Terps from the Multiple Eye offense. He lettered on the Cotton Bowl team as a freshman and has started for the past two years catching at least one pass in 16 of the 22 regular season games and has caught passes in all three bowl games in which he has played.

His first collegiate reception came in the Cotton Bowl as a freshman, a 17 yard gain on fourth and 14 and he caught a 11 yard touchdown pass on the next play. He pulled in a 57 yard reception in the Hall of Fame Classic and grabbed a pair for 25 yards in the Sun Bowl.

He has caught 37 passes for 558 yards in the past two seasons and five for 110 in the bowl games. He is the most effective tight end for the Terps since Gary Collins was an All-American in 1961.

The middle of Maryland's defensive line contributed 36 quarterback sacks last fall with 13 by Bruce Palmer, 12 by Charles Johnson and 11 by Marlin Van Horn. Only Randy White, now with the Dallas Cowboys, ever recorded more in a season with 12 sacks and 24 tackles in the backfield in 1974.

Van Horn returns for the 1979 season after 14 tackles in the backfield last fall accounting for minus 101 yards. The three knocked the ball loose nine times last year and recovered four opponents fumbles. Ed Gall, the other starter returning in the interior line had one sack last fall and recovered two fumbles.

The Maryland linebackers, led by Neal Olkewicz, now with the Washington Redskins, knocked the ball loose from opponents seven times and recovered six fumbles. Olkewicz set a season tackle record with his 188, caused two fumbles, recovered three and blocked a punt for a touchdown. Brian Matera, returning as a starter, also caused three fumbles and recovered three and contributed an interception.

The kicking game contributed 97 points for the Terps last fall and led to several other scores. In comparison the opponent's kicking game added only 29 points. Placekicker Ed Loncar scored 73 points on 25 PAT's and a record 16 field goals. His longest field goal was 50 yards and he hit five of eight attempts between 47 and 50 yards, and nine of 13 between 35 and 50 yards.

Most pleasing to Coach Jerry Claiborne was the four touchdowns scored by the kicking game. Steve Atkins returned a kickoff 98 yards against North Carolina State and Lloyd Burruss scored on a 47 yard punt return against Tulane. In addition the Terps scored on a kickoff of their own when Todd Benson knocked the ball loose from the North Carolina State return man at the 18 and it bounced into the end zone where Steve Trimble fell on it for a touchdown. Neal Olkewicz blocked a Clemson punt with only 22 seconds left in the half and Mike Carney recovered it in the end zone for a touchdown.

In addition Burruss set up a score with a 56 yard punt return against Duke and another with a blocked field goal against Syracuse. With the Orangemen on the Terp 12 Burruss blocked the kick, knocking the ball back 19 yards where Joe Muffler picked it up and ran 58 yards to the Syracuse 11 completing a 77 yard return. The Terps scored four plays later.

In seven years at Maryland, Claiborne has a 58-23-2 record with a 33-6-1 Atlantic Coast Conference mark. His teams have averaged over 25 points a game and 360 yards a game total offense. His offense has been responsible for 206 yards a game on the ground and 154 a game through the air. Thus 57 percent of the yards gained have been on the ground and 43 percent through the air.

The Atlantic Coast Conference sent three teams to post-season bowl games this past fall and now has sent 32 teams to Bowl games in the 26 years of the league's existence. Maryland made its eleventh post-season appearance in the Sun Bowl while North Carolina State and Clemson played in their ninth bowl games.

The ACC has now sent seven teams to Bowl games in the last two years and for the seventh consecutive year the league has sent at least two teams to post season games.

TERRAPINS CURRENTLY IN PROFESSIONAL FOOTBALL

NFL

New York	Bob Raba, TE Ken Schroy, DB
Denver	Vince Kinney, WR John Schultz, WR
Washington	Louis Carter, RB Neal Olkewicz, LB
Green Bay	Steve Atkins, RB Charles Johnson, DG
Los Angeles	Ed Fulton, OG Larry Marshall, KR
New Orleans	Joe Campbell, DE Steve Mike-Mayer KS
Baltimore	Chuck White, WR
Buffalo	Tony Greene, DB
Houston	Tim Wilson, RB
Kansas City	Walter White, TE
Dallas	Randy White, DT
St. Louis	Mark Manges, QB
Chicago	Bob Avellini, QB

CFL

Saskatchewan	Larry Dick, QB
Hamilton	Harry Walters, LB
Ottawa	Brad Carr, LB

Seven members of the Maryland football team were named to the All-ACC Academic team in 1978, topping the previous high mark of six named in 1974. Defensivemen John Baldante, Ralph Lary and Joe Muffler joined offensive tackles Scott Collins and Phil Livingston, offensive guard Glenn Chamberlain and Split End Dean Richards on the all-star unit. Lary and Muffler are repeat performers from the 1977 squad. with Muffler being named to the Academic All-American First Team.

The Terps lost a lot of offense from the team that was picked to finish third or fourth in the Atlantic Coast Conference and was fighting for the title in the closing minutes of the final game, a 24-28 loss to Clemson.

Atkins led the Terps to 2058 yards rushing last fall, gaining 1,261 himself, but 1,901 of those yards are gone. Only 157 return with Wysocki the leading ball carrier returning with 103 yards. Scott adds experience but missed the 1978 season with a stress fracture of the leg.

Through the air the Terps contributed 1,618 yards and 1,391 of those also are gone, leaving Maryland with only 384 yards total offense back from the team that rolled up 3,676 yards enroute to their sixth consecutive bowl.

Yards rushing in 1978—	2,058
	157 returning for 1979
	1,901 yds lost from offense
Yards passing in 1978—	1,618
	227 returning for 1979
	1,391 yds lost from offense
Yards total offense—	3,676
	384 returning for 1979
	3,292 yds lost from total offense

Jerry Claiborne's Terps have won their last four season openers with victories over Clemson (21-14), Richmond (31-7), Villanova (41-0) and Tulane (31-7). Prior to Claiborne's arrival in College Park, the Terps had dropped the opening game in six consecutive years. In his first game Claiborne gained a 24-24 tie in Raleigh and then dropped two openers to Alabama (16-21) and West Virginia (13-20) and now has a 4-2-1 record in opening games, a big improvement over the 1-8 record the Terps had in the nine years prior to his arrival.

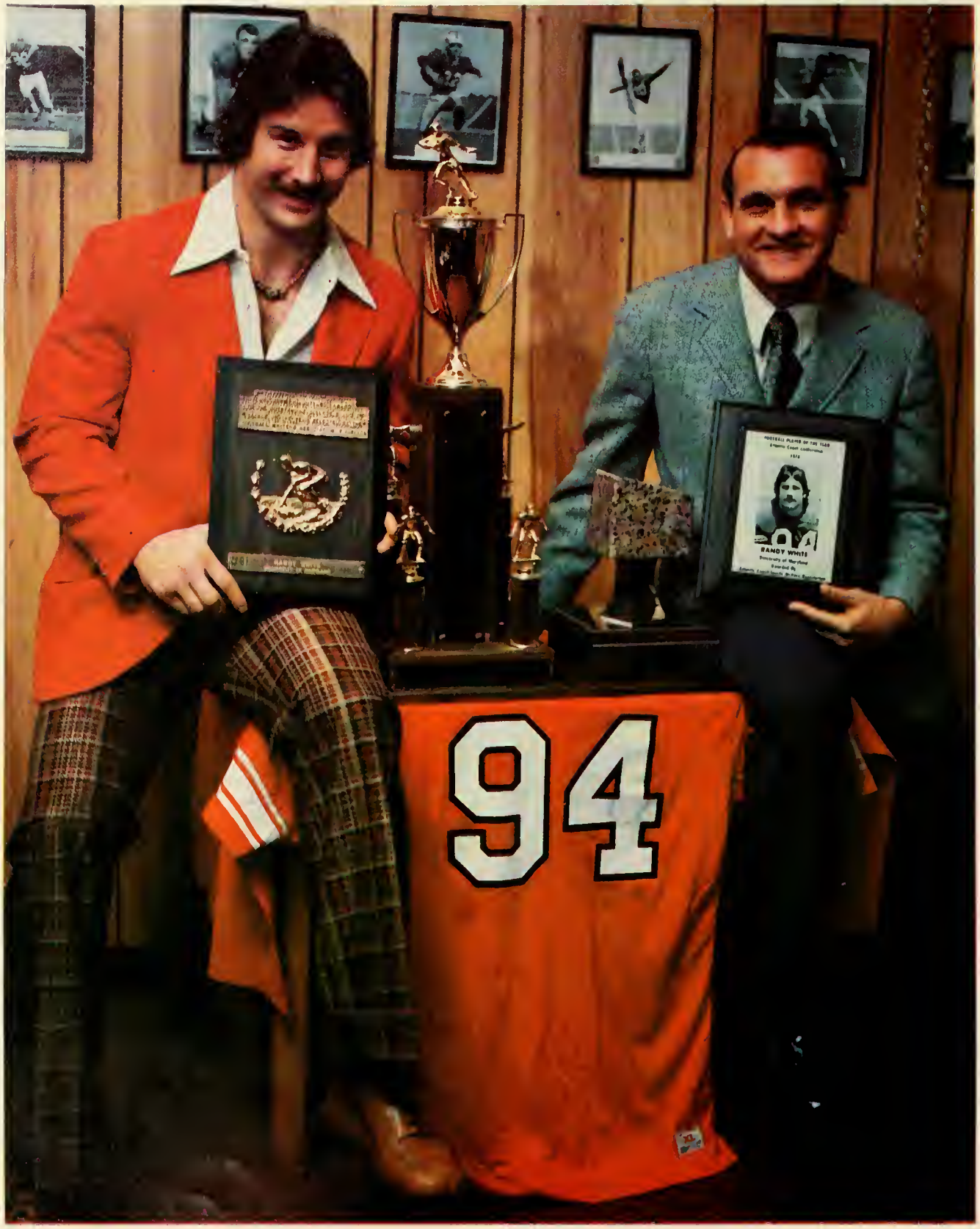

1974—Randy White and THE SPORTING NEWS "Coach of the Year" Jerry Claiborne with White holding the OUTLAND TROPHY, and Claiborne holding White's ACC "PLAYER OF THE YEAR" plaque. On table is Liberty Bowl MVP Trophy and THE LOMBARDI TROPHY. White's 94 was retired by the University.

DR. JOHN SAMPSON TOLL

PRESIDENT
UNIVERSITY OF MARYLAND

John S. Toll, the 22nd president of the University of Maryland, has been in office for a little more than one year but he has already become a vital force for higher education in the State of Maryland.

The drive behind the Toll presidency is a pledge that "with a determined effort from everyone concerned, the University of Maryland can, in about a decade, become one of the best state university systems in the nation."

Since he became president on July 1, 1978, the University has developed planning documents for the Eastern Shore and Baltimore County Campuses; has initiated multi-campus programs which utilize the resources of the College Park Campus and the University of Maryland at Baltimore; is helping to develop plans through University College for a national television education system; and has raised undergraduate admission standards.

More than $465,000 in grants, including a $190,000 Carnegie Foundation award, were obtained in the first eight months of the Toll presidency to assist Dr. Toll in developing his "Agenda for the 80s," a plan to assure that the University will meet future societal needs. The Carnegie grant will fund an intensive study of the University's roles and missions by a team of educational experts. The results of the study may make the University of Maryland a model for other universities.

"The University of Maryland must adapt to new circumstances and respond to new demands that are being made of universities to provide increasing services to the society," President Toll said. "This process of reshaping the University to gain more effective use of resources, to expand the service mission, and to increase the excellence of the teaching and research missions is now underway. The University intends to bring its resources to bear on the social and economic development of the State of Maryland and to develop scholarly programs and research projects that will help the state and the nation prosper during the next decade."

Although President Toll has been in office for less than 15 months, he is very familiar with the University and the College Park Campus. Dr. Toll first came to the University in 1953 as professor and chairman of what was then a six-man physics department.

Dr. Toll received his undergraduate degree in physics from Yale where he graduated with highest honors. His advanced physics degrees were earned at Princeton. An avid jogger, camper and tennis player, Dr. Toll and his wife Deborah have two daughters.

DR. ROBERT L. GLUCKSTERN

CHANCELLOR
COLLEGE PARK CAMPUS

"The College Park Campus," Says Robert L. Gluckstern, Chancellor of the eighth largest campus in the nation, "is reaffirming its commitments to research, scholarship, and the advancement of knowledge, including the search for solutions to social problems and the pursuit of excellence for its own sake."

One program that emphasizes academic excellence is the Chancellor's Scholars Program. With financial support from alumni and other friends of the University, the Chancellor's Scholars Program seeks to attract and retain top quality students to College Park through the annual award of $500 renewable scholarships to outstanding high school students.

The Distinguished Scholar-Teachers Program, established last year, emphasizes academic excellence by recognizing faculty members who have been particularly successful at translating scholarship into classroom teaching. Each of the six professors selected are given time to develop an honors seminar, a graduate seminar, and a series of public lectures in connection with their areas of expertise during the coming year.

College Park's General Honors Program, now in its fifteenth year, has come to be respected as one of the best of its kind throughout the nation. Despite the pressures of administration, Dr. Gluckstern contributes by teaching a General Honors course in physics almost every semester. He also continues to be active in research.

The accent on quality that has characterized Dr. Gluckstern's administration leads naturally from his own academic background. Educated at the City College of New York (Electrical Engineering) and MIT (Ph.D. in Physics), Dr. Gluckstern taught at Yale University for fourteen years. In 1964 he joined the faculty at the University of Massachusetts at Amherst as professor and chairman of the physics and astronomy department. Under his leadership, the department grew from 14 to 52 faculty members and increased federal support from $30,000 to $950,000 a year.

A member of the Terrapin Club, he is an avid fan and works out on the racquetball courts. He frequently reminds people that Maryland can be proud of its athletes who have combined varsity skills with excellent academic records.

Dr. Gluckstern, who is 54, was born in Atlantic City, New Jersey. He is married to the former Norma Block. The Glucksterns have three children.

DR. STANFORD A. LAVINE
Team Physician

Dr. Stanford A. Lavine is the Terrapin Team Physician and one of the top men in the nation in the field of "Sports Medicine".

Dr. Lavine, a former Maryland Quarterback, developed his interests in "Sports Medicine" as an athlete and has worked with all 23 Maryland teams.

He has also worked with professional basketball and football, and box lacrosse becoming acquainted with every type of sports injury.

He is still listed in the Maryland record books as having teamed up with Ed Bolton for a 92 yard scoring pass play against South Carolina in 1949 as the Terps went on to the Gator Bowl.

Against George Washington, Dr. Lavine completed three touchdown passes, a record he shared with several others until Mark Manges came up with four in 1975.

Dr. Lavine is an Orthopedic Surgeon.

JOHN J. BUSH
Head Trainer

John J. Bush joined the Maryland training staff in 1972, as an assistant to William Fry. He took over the Head Trainer's duties in 1978 when Fry moved into an administrative position in the Athletic Director's office.

In addition to working with football "Jay Jay" has served as Head Basketball Trainer and worked with all 13 Men's sports.

He is a 1969 graduate of Florida State and came to Maryland from the U.S. Army where he served with the Airborne Rangers. He holds a private Pilot's license and enjoys flying when he has the opportunity.

This past summer he hosted a Student Athlete Trainer Workshop, co-sponsored by Cramer Products, with nearly a hundred high school students attending along with 30 Trainers from Holland.

ROBERT JAMES WEIR
Assistant Trainer

Jim Weir joined the Maryland training staff in 1970 after serving 10 years in the United States Navy. He served as a trainer for three years at the Naval Academy under Red Romo as a Hospitalman 2nd Class in the Navy.

Since joining the Terps, in addition to duties with the football team he has served as Head Basketball Trainer and as the trainer for the National Championship Lacrosse teams.

A native of Chelsa, Michigan he attended Olivet College, prior to entering the Navy, and is a graduate of the Navy Physical Therapy Technical School.

HUGH RODMAN MARTIN
Assistant Trainer

Rod Martin joined the Maryland training staff in 1978 as the basketball trainer and also works with football and other sports.

He came to Maryland after having worked as a Graduate Assistant at the University of Kentucky and with the Indiana Wizards, a professional basketball team.

Rod is a graduate of Morehead State University where he received his B.A. in 1975 and his M.A. in 1977. He is a native of Lawrenceburg, Kentucky.

GOTHARD LANE
Administrative Assistant to Director of Athletics

Gothard Lane has moved into the Administrative area of Intercollegiate Athletics after four years as a defensive end coach and Coach Claiborne's Chief Scout.

Lane will coordinate and supervise the recruiting programs and activities for the Athletic Department working both with Men's and Women's programs. He will also coordinate activities with the Terrapin Club, "M" Club and Alumni organizations and operate a speakers Bureau for the Athletic Department.

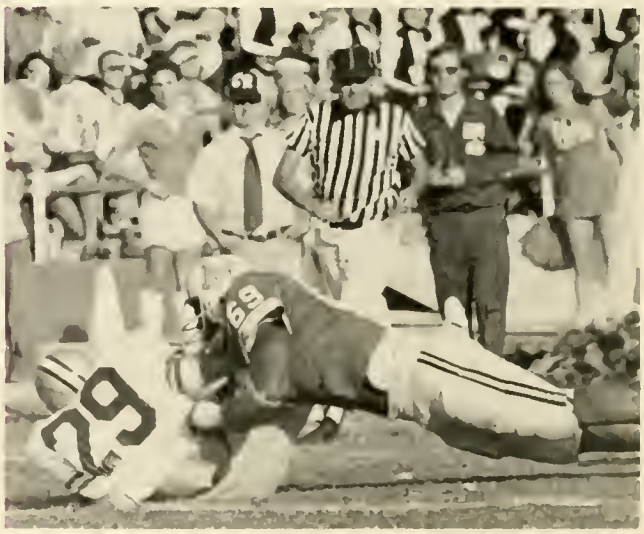

MARYLAND EDUCATIONAL FOUNDATION

Tom Fields is one of the major reasons the University of Maryland Athletic Department is one of the few Athletic Departments in the nation operating in the black.

Fields, a retired Colonel from the Marine Corps, is the Executive Director of the Maryland Educational Foundation, the organization assuming responsibility for the scholarship aid to Maryland athletes.

The former Maryland Track All-American returned to Maryland in 1970 when the contributions to the Educational Foundation were minimal. For the fiscal year ending June 30, 1970 the contributions were approximately $30,000.

For the past fiscal year the funds generated by the Educational Foundation totaled over $900,000.

The membership of the Terrapin Club has expanded accordingly from the 132 original members to 1,850. The Club in addition to the contributions to the Educational Foundation supports the athletic program in many other ways especially with their attendance at the events. Over one half of the contributors are not graduates of the University of Maryland. However all are strong supporters of Intercollegiate Athletics and its principals of competition.

The funds provided by the foundation have not only enabled the University's self-sustaining program to remain just above the break even point but has enabled the Terrapins to develop a Women's program that has also gained National recognition. The scholarship program for the women athletes is on a par with the program of the men's non-revenue sports.

The Terrapin Club membership currently includes 26 life members ($10,000 contribution) 402 Diamondback members (1,000 annual contribution) and 575 Gold members ($500 annual contribution) among the 1,850 contributors.

As a track star Fields helped lead the Terps to one of their finest days ever at the Penn Relays winning three Championship of America races. During World War II he served in combat in Guadalcanal, Vella Lavella, Bouganville and Iowa Jima. He also served in Korea and Vietnam and at the time of his retirement from the Corps he was the Deputy Director of Information, Headquarters, Marine Corps.

HOTSY ALPERSTEIN is the President of the Terrapin Club with Joseph Vona and Gregory DesRoches serving as vice presidents.

The incomparable Alperstein is a former Maryland Boxing Champion and also played Lacrosse and Soccer for the Terrapins. He was recently named to the State of Maryland Boxing Hall of Fame as a unanimous choice with induction set for October 21.

DR. CHARLES A. TAFF

Chairman The Athletic Council

Dr. Charles A. Taff, Professor of Transportation, College of Business and Management replaced Dr. John Faber as Chairman of the Athletic Council in 1977. Dr. Taff served as chairman of the Department of Business Administration from 1962 to 1973 and has taught at Maryland since 1949.

He is a graduate of Iowa where he also received his M.A. in 1941. After joining the faculty at Maryland he earned his Ph.D. in Transportation Economics in 1952. He has served on the athletic council for several years.

FRANCIS A. GRAY, JR.

Assistant Athletic Director

Frank Gray joined the athletic department as Business Manager in 1972 and now serves as an assistant Director of Athletics, responsible for the financial structure of the department.

He has been primarily responsible for the handling of the budgets in the department that operates on a $3,000,000 annual total budget, the bids and purchases made by the department, expense accounts and all other expenditures.

WILLIAM "SPIDER" FRY

Assistant Athletic Director

"Spider" Fry moved into an administrative position in the athletic department in 1978 after having devoted 15 years to the athletes as a Head Trainer.

He served five years as the Head Trainer at Dartmouth College before returning to Maryland in March of 1967.

As a Maryland undergraduate he earned his letter in varsity soccer and a B.S. Degree in Physical Education. He was an assistant trainer at Maryland before taking over the Head Trainer duties at Dartmouth.

Fry became interested in training after suffering a soccer injury that ended his athletic career at Maryland.

During his years as a trainer he has worked with all 13 mens sports, understands the scheduling problems in each sport, the feeding and housing problems and transportation difficulties.

MARYLAND BASKETBALL

THE 1979-80 SCHEDULE

NOVEMBER			
30	(Fri.)		U.M.E.S.
DECEMBER			
3	(Mon.)		Penn State (Hershey Pa.)
5	(Wed.)		Georgetown (Capital Centre)
8	(Sat.)		Brown
15	(Sat.)		Catholic University
19	(Wed.)		Georgia Tech
22	(Sat.)		Bucknell
28	(Fri.)		Maryland Invitational
29	(Sat.)		Temple - Harvard
			Miami of Ohio
JANUARY			
3	(Thu.)	at	Georgia Tech
5	(Sat.)	at	Wake Forest
9	(Wed.)	at	N.C. State
12	(Sat.)		Pittsburgh
16	(Wed.)		Clemson
20	(Sun.)	at	North Carolina
23	(Wed.)		N.C. State
26	(Sat.)	at	Notre Dame
30	(Wed.)	at	Virginia
FEBRUARY			
2	(Sat.)		Duke
6	(Wed.)		North Carolina
9	(Sat.)	at	Clemson
11	(Mon.)		Boston University
13	(Wed.)		East Carolina
16	(Sat.)	at	Duke
20	(Wed.)		Wake Forest
23	(Sat.)		Virginia
28	(Thu.)		ACC Tournament
29	(Fri.)		(Greensboro, N.C.)
MARCH			
1	(Sat.)		

The Maryland Coaching Staff: (from left) John Kochan, Head Coach Charles "Lefty" Driesell, Tom Abatemarco.

The Maryland Terrapins will play 16 games in Cole Field House and meet Georgetown at the nearby Capital Centre. Once again Maryland and Penn State will meet at the Hershey Park Arena in Hershey, Pennsylvania and the Terps will visit Notre Dame.

Georgia Tech has played in the Maryland Invitational Tournament three times but will be making their first appearance as an Atlantic Coast Conference opponent in Cole Field House on December 19. The Terps first two league games will be against Georgia Tech as they return the visit on January 3.

The Terps will host their ninth annual Invitational Tournament on December 28-29 with Temple, Harvard and Miami of Ohio the visiting teams. Harvard played in the Terps initial tournament in 1971.

The eight team Atlantic Coast Conference Tournament will be held in Greensboro on Thursday, Friday and Saturday, February 28-29 and March 1.

1978-79 MARYLAND BASKETBALL ROSTER

NAME	CLASS	HEIGHT	HIGH SCHOOL	HOMETOWN
Taylor Baldwin*	Sophomore	6-10	Greenwich	Greenwich, Conn.
John Bilney***	Senior	6-8	Pascak Hills	Woodcliff Lake, N.J.
Mark Fothergill	Freshman	6-8½	Somerset	Somerset, Ky.
Ernest Graham**	Junior	6-7	Dunbar	Baltimore, Md.
Robert Hart**	Senior	6-3	Laurel	Laurel, Md.
David Henderson**	Junior	6-9	Patrick Henry	Roanoke, Va.
Reggie Jackson*	Sophomore	6-4	Roman Catholic	Philadelphia, Pa.
Albert King**	Junior	6-6	Fort Hamilton	Brooklyn, N.Y.
Greg Manning**	Junior	6-1	Steelton - Highspire	Steelton, Pa.
Greg "Dutch" Morley*	Sophomore	6-2	DeMatha	Hyattsville, Md.
Jon Robinson	Freshman	6-4	Hunter Huss	Gastonia, N.C.
Jose Sosa	Junior	6-2	Passaic High & Mercer C.C.	Paterson, N.J.
Herman Veal	Freshman	6-6	Callaway	Jackson, Miss.
Charles "Buck" Williams*	Sophomore	6-8	Rocky Mount	Rocky Mount

* Denotes Letters Earned

Renaldo "Skeets" Nehemiah
1978-79
ACC Athlete of the Year

During the Summer of 1979 "Skeets" Nehemiah, Maryland's sensational Sophomore hurdler was voted the Anthony J. McKevlin Award as the Atlantic Coast Conference "Athlete of the Year". He then went on to capture a Gold Medal in the Pan American Games.

Nehemiah held three national high school hurdles records when he enrolled at Maryland and since then has established five World Records.

Indoors he holds the best marks ever for 50 yards (6.04) 50 meters (6.36) 55 meters (6.89) and 60 yards 6.89.

Outdoors he has lowered the world mark for 110 meters to 13.16, then 13.00 and recorded a wind-aided 12.91. He also has been timed in 12.8 the fastest hand timed race ever.

Indoors he reigns as the NCAA and AAU champion and record holder for the hurdles and as the ACC champion for the hurdles and 60 dash.

Outdoors he is the NCAA, AAU and Pan American Games hurdles champion and the ACC and IC4A 100 and 200 meter dash champion.

OUTSTANDING AWARDS IN THE PAST

OUTLAND TROPHY (Lineman of Year)
1952—Dick Modzelewski
1974—Randy White

WALTER CAMP MEMORIAL TROPHY
(Player of Year)
1955—Bob Pellegrini

LOMBARDI TROPHY (Lineman of Year)
1974—Randy White

UNITED PRESS — LINEMAN OF YEAR
1955—Bob Pellegrini
1974—Randy White

ATLANTIC COAST CONFERENCE (Player of Year)
1953—Bernie Faloney
1955—Bob Pellegrini
1974—Randy White

ATLANTIC COAST CONFERENCE (Coach of Year)
1953—Jim Tatum
1955—Jim Tatum
1973—Jerry Claiborne
1975—Jerry Claiborne
1976—Jerry Claiborne

JACOBS BLOCKING TROPHY
1955—Bob Pellegrini
1969—Ralph Sonntag

HEISMAN AWARD
(Outstanding College Football Player)
1952—Jack Scarbath (Runner-up)

NATIONAL COACH OF YEAR
(by THE SPORTING NEWS)
1974—Jerry Claiborne

OUTSTANDING PLAYER — COLLEGE ALL-STARS
1956—Bob Pellegrini

MVP — BLUE-GRAY GAME
1971—Guy Roberts

MVP — COACHES ALL-AMERICAN GAME
1974—Louis Carter

MVP — LIBERTY BOWL
1974—Randy White

MVP — GATOR BOWL
1975—Steve Atkins

"OUTSTANDING PLAYERS"
HALL OF FAME CLASSIC
1977—Offense—Chuck White
Defense—Charles Johnson

BRIAN PICCOLO AWARD
1973 Al Neville
1974 Dave Visaggio